



TABLE OF CONTENTS

Sales Binder

One: **DEALER SET-UP**

• New Account Set-Up	3
• Dealer Site Registration	3
• Online Order Site Registration	3
• Customer Service Contact Information	3
• Display Program	4
• Account Registration Form	5
• Dealer Application	7
• Finish Awareness and Warranty Agreement	9
• Credit Card Authorization Form	11
• Sales Aid Order Form	13

Two: **ORDER PROCESS**

• Creating a Quote Online	15
• Ordering Samples	15
• Submitting an Order	16
• Important Messages	16
• Saved Quotes Tab	17
• Account Tab	17
• Help Tab	17
• Processing Details	17
• Expedited Orders	18
• Design Software Options	18
• Freight Options	18

Three: **SHIPPING PROGRAM**

• Cycle Ship Information	19
• Calculating Freight Costs	19
• Registering New Ship To Locations	19
• Shipping Time/Processing Time	20
• Carriers	20
• Pick Ups	20
• Tracking Shipments	20
• Shipping Department Contact Information	20

(continued on next page)

Four:

CLASSIC PRODUCT SPECS/NOTES

• General Product Notes	21
• Standard Materials and Construction Information	22
• Product Specifications	23-35
• Wall Cabinets	23
• Corner & Blind Wall Cabinets	24
• Wall Specialty Cabinets	25-26
• Base Cabinets	27
• Corner & Blind Base Cabinets	28
• Vanity Base Cabinets	29
• Tall Cabinets & Bookcases	30
• Accessories - Mouldings & Toe Kick	31
• Accessories - Crown Mouldings	32
• Accessories - Decorative Accents	33
• Accessories - Fillers & Filler Boxes	34
• Accessories - Panels & Shelf Material	35
• Accessories - Installed	36
• Accessories - Not Installed	37
• Modifications & List Prices	38
• Door Sizes	39-40
• Drawer Sizes	41

Five:

DAMAGES/WARRANTIES

• Damage Program	43
• Damage Replacement Process	43
• Warranty Program	43
• Warranty Replacement Process	43
• Ten Year Limited Warranty	44
• Damage/Warranty Replacement Form	45

Six:

FULL ACCESS/FRAMELESS PRODUCT SPECS/NOTES

• General Product Notes	47
• Standard Materials and Construction Information	48
• Product Specifications	49-58
• Wall Cabinets	49
• Corner & Blind Wall Cabinets	50
• Wall Specialty Cabinets	51
• Base Cabinets	52

Six (cont.)

• Corner & Blind Base Cabinets	53
• Vanity Base Cabinets	54
• Tall Cabinets & Tall End Panels	55
• Accessories - Fillers, Mouldings & Toe Kick	56
• Accessories - End Panels	57-58
• Door Sizes	59-60
• Drawer Sizes	61

Seven

DAMAGES/WARRANTIES

• Damage Program	63
• Damage Replacement Process	63
• Warranty Program	63
• Warranty Replacement Process	63
• One Year Limited Warranty	64
• Damage/Warranty Replacement Form	65



DEALER SET-UP

Section One

NEW ACCOUNT SET-UP

- If you are not yet a RiverRun dealer, please complete and email the following forms to your RiverRun Representative or to RiverRun:

- ☐ Account Registration
- ☐ Dealer Application
- ☐ Finish/Glaze Awareness Form
- ☐ Tax Exempt Certification (*required for VA State residents only, if applicable*)
- ☐ Credit Card Authorization Form (if applicable)
- ☐ Sales Aid Order Form

These forms can be found on the following pages. Please contact your rep for electronic versions.

- Once your account has been reviewed and approved, you will receive an email notification providing instructions for registering on and logging into our Dealer Site and Online Order Site.

DEALER SITE REGISTRATION

- Once your account has been approved and you receive a dealer account number by email, you can register on the Dealer Site. This is where you can access updates to the sales binder along with other useful sales aids. To register...
 - ☐ Visit <https://www.riverruncabinetry.com/membership-login/>
Go to, *Set-up your RiverRun account here.*
 - ☐ Use your dealer account number when registering. You can register multiple usernames and passwords within your company as long as each one uses your designated dealer account number and each one is associated with a different email address.
 - ☐ Once activated, use your username and password to login. If you forget your password or username, you can reset it using the "forgot password" or "forgot username" option.

ONLINE ORDERING SITE REGISTRATION

- Once your account has been approved, you will receive an email with your username and password to log into the Online Order Site. **This is where you will create quotes and submit orders.** See the ORDER PROCESS section of the binder for additional information about placing orders and using this site.

CUSTOMER SERVICE CONTACT INFO:

Phone: 540-438-5973

Fax: 540-438-1992

Email: customerservice@riverruncabinetry.com OR
order@riverruncabinetry.com

DISPLAY PROGRAM

We are pleased to offer you a 25% discount on displays. The following details the eligibility requirements:

- Displays are to be in a primary retail showroom space.
- Displays are to be a representation of the product as a kitchen (6 cabinets in the same style).
- Customer Service will review the display order once it is submitted. They will have final approval over whether orders qualify as displays and if they receive the display discount.
- This program does not include sales aids or vanities.
- Standard freight charges apply.
- Only stocked styles are eligible.





ACCOUNT REGISTRATION

PHYSICAL COMPANY ADDRESS:

COMPANY NAME: _____

ADDRESS: _____

CITY: _____ ST: _____ ZIP: _____

TYPE OF BUSINESS: _____

SHIPPING ADDRESS IF DIFFERENT THAN ABOVE: (Commercial dock required)

ADDRESS: _____

CITY: _____ ST: _____ ZIP: _____

PHONE: _____ FAX: _____

MAIN CONTACT INFO:

PRIMARY CONTACT: _____

CELL PHONE: _____ EMAIL ADDRESS: _____

(This email contact will be responsible for forwarding all product and marketing updates and information throughout their company)

ADDITIONAL CONTACT INFO:

(We encourage all of your designers to provide their emails in order to be aware of current promotions and important updates. Send additional emails to: carol@riverruncabinetry.com)

CONTACT: _____ EMAIL: _____

CONTACT: _____ EMAIL: _____

CONTACT: _____ EMAIL: _____

CONTACT: _____ EMAIL: _____

CONTACT: _____ EMAIL: _____

RIVERRUN SALES REP: _____ DATE: _____



DEALER APPLICATION

BILLING INFORMATION:

COMPANY NAME: _____

BILLING ADDRESS: _____

CITY: _____ ST: _____ ZIP: _____

TYPE OF BUSINESS: _____ ESTIMATED ANNUAL SALES: _____

PHONE: _____ FAX: _____

☐ LLC

☐ CORPORATION

☐ PARTNERSHIP

☐ PROPRIETORSHIP

PRINCIPLES: (full names of owners or authorized officers)

NAME: _____ TITLE/POSITION: _____

NAME: _____ TITLE/POSITION: _____

ACCOUNTS PAYABLE:

ACCTS PAYABLE CONTACT: _____

ACCTS PAYABLE EMAIL: _____

Tax Exempt: ☐ Yes ☐ No

Tax ID Number: _____

Sales tax will only be assessed on Virginia ship-to addresses. *Please forward Form ST-10 if you are exempt in the state of Virginia.*

PLEASE READ BELOW AND SIGN:

The above information is herewith submitted for the purpose of establishing credit with RiverRun Cabinetry, Inc. I do hereby certify this information to be true and authorize all references to release information to RiverRun Cabinetry, Inc. for credit purposes. I agree to RiverRun Cabinetry, Inc.'s credit terms and understand that a 1.5% finance charge per month will be assessed on all past due balances. The buyer understands that their orders may be put on hold until resolution of overdue payment.

SIGNATURE: _____ DATE: _____



FINISH & WARRANTY AGREEMENT

FINISH / GLAZE / PAINT AWARENESS AND WARRANTY / DAMAGE PROCESS UNDERSTANDING AGREEMENT

Purpose: to assure a clear understanding regarding finish and glazing expectations and the warranty and damage replacement process and scope.

FINISH / GLAZING / PAINT AWARENESS

Glazing is a hand-applied technique. Slight tonal variations and varied brush strokes should be expected. This is the artistic characteristic of hand brushed glazes. We believe your understanding of your unique finish selection is essential to your appreciation and ultimate satisfaction.

Expansion and contraction often due to the climate is normal and to be expected with natural wood. Painted products especially may exhibit seam lines at the joints. This is not a defect and not a reason for replacement. As the wood ages the color may lighten or darken over time.

By signing below, you are confirming that you understand and consider acceptable the variation in glaze that is inherent in artistic finishes and that any of our doors may slightly expand or contract with the changes in the climate. Long exposure to sunlight or fluorescent lighting will eventually cause any wood to darken. You also agree to not hold RiverRun Cabinetry responsible if the finish and/or glaze characteristic does not meet your or your customer's approval at a later date.

DAMAGE / WARRANTY REPLACEMENT PROGRAM

This program can be found in your RiverRun Cabinetry Binder. Please ask your sales representative if you have any questions regarding the content of our Damage/Warranty Replacement Program.

By signing below, you are confirming that you understand and consider acceptable RiverRun Cabinetry's Damage and Warranty Program.

I understand and am held responsible for assuring all in my organization understand the above mentioned programs.

SIGNATURE: _____ DATE: _____

COMPANY: _____



CREDIT CARD AUTHORIZATION

CONTACT INFORMATION:

May we keep this credit card on file for future purchases: ☐ Yes ☐ No
(We encourage keeping a credit card on file to eliminate delays in the ordering process.)

COMPANY NAME: _____

NAME ON CARD: _____

BILLING ADDRESS: _____

CITY: _____ ST: _____ ZIP: _____

CHECK ONE: ☐ MASTER CARD ☐ VISA ☐ DISCOVER ☐ AMERICAN EXPRESS

CARD NUMBER: _____

EXPIRATION DATE: _____

3 OR 4 DIGIT SECURITY (CVV) CODE: _____

AUTHORIZED SIGNATURE: _____ DATE: _____

PLEASE NOTE:

Confirmation Process

To save you time and allow orders to be processed more quickly, we do not require written confirmations for your orders.

One business day after your keyed order acknowledgment is sent, **the order will be charged to your credit card on file.** Changes must be requested in this 24 hour time period to be included in the order.



SALES AID ORDER FORM

BROCHURES/MISC.

- ☐ 1 Pack Brochures (15 total) \$24 + freight
- ☐ Sell Sheets (25 per pack) \$5 + freight
Door Style(s): _____
- ☐ ALL Sell Sheets (8x25 per pack) .. \$38 + freight
- ☐ Moulding Chain \$19 + freight
- ☐ Door Bag (bag only) \$49 + freight

DOOR BAG PROMOTION

- ☐ Door Bag Promo \$137 + freight
(Includes door bag, current door samples
and 1 FREE pack of brochures)

- ☐ Door Bag Promo w/B12 \$210 + freight
(Includes door bag, current door samples, a B12
of your choice and 1 FREE pack of brochures)

B12 Selection: (*Please specify which side to finish
on these styles - left, right or both)

- | | |
|---|--|
| <input type="checkbox"/> Dalton Cocoa*
finish _____ | <input type="checkbox"/> Lenox Café*
finish _____ |
| <input type="checkbox"/> Dalton Gray*
finish _____ | <input type="checkbox"/> Lenox Chestnut*
finish _____ |
| <input type="checkbox"/> Desoto White*
finish _____ | <input type="checkbox"/> Sutton Driftwood |
| <input type="checkbox"/> Hampton Linen*
finish _____ | <input type="checkbox"/> Sutton Sandstone |

SAMPLE DOORS ... \$11 + freight

- ☐ Dalton Cocoa
- ☐ Dalton Gray
- ☐ Desoto White
- ☐ Hampton Linen
- ☐ Lenox Café
- ☐ Lenox Chestnut
- ☐ Sutton Driftwood
- ☐ Sutton Sandstone

SAMPLE BASES \$79 + freight

- ☐ Dalton Cocoa
- ☐ Dalton Gray
- ☐ Desoto White
- ☐ Hampton Linen
- ☐ Lenox Café
- ☐ Lenox Chestnut
- ☐ Sutton Driftwood
- ☐ Sutton Sandstone

CONTACT INFORMATION

DEALER NAME: _____

ADDRESS: _____ P.O. BOX: _____

CITY: _____ ST: _____ ZIP: _____

PHONE: _____ EMAIL: _____

CONTACT NAME: _____ DATE: _____



ORDER PROCESS

Section Two

ONLINE ORDER PROCESS

- Login to the online order site <https://orders.riverruncabinetry.com> using the username and password provided to you. (An email containing your username and password will be sent to you once your account has been approved.) Your password can be changed once you have logged in for the first time.

CREATING A QUOTE/ORDER

- To create a quote, go to the **Products tab** and choose a door style. (Door style can be changed at a later time if desired.)
- Begin adding items to your quote.
 - ☐ Find items by selecting a category such as *Walls, Bases, or Talls*. Narrow the results by choosing to view a subcategory (for example Wall subcategories include *12" Deep, 24" Deep, Blind, Corner*, etc...).
 - ☐ Select the measurements, finished sides, modifications, and/or accessories for the desired item.
 - ☐ Specify a quantity and *Add to Quote*. Repeat these steps, adding items to your current quote.
- View, save, or submit (as an order) your quote at any time by going to the **Current Quote tab**.
 - ☐ On the *Current Quote* page, you will be able to view all of the items that have been added to your quote.
 - ☐ To view your costs, select a shipping address and click on *Get Quote*.
 - ☐ To save your quote, select a shipping address, add a quote name, add a designer (if desired), and click on *Save Quote*. If the quote has saved successfully, there will be a small green box that says "Quote Saved," below the *Checkout* button, and you will also be able to see your quote on the *Saved Quotes* page.
 - ☐ To submit your current quote as an order, click on *Checkout*. The site will direct you through the checkout process from there.
- Begin a new quote by choosing *Clear Quote* on the *Current Quote page*. (Make sure your current quote has been saved before clearing the quote.) From there, you can choose to *Modify/Add to Order* or you can go to the *Products* tab to start adding items to the new quote.

ORDERING SAMPLES

- Order samples from the **Samples tab**.



SUBMITTING AN ORDER

- Orders can be submitted from two places, the *Current Quote* page or the *Saved Quotes* page.
 - ☐ From the *Current Quote* page, click on *Checkout*. The site will lead you through the process.
 - ☐ From the *Saved Quotes* page, click *Submit Order* to turn the desired quote into an order. The site will lead you through the checkout process from there.
- Once an order has been submitted, a copy of the sales order will immediately be sent to the account's primary notification email as well as the primary contact for that specific order (if a primary contact email is entered).
- Check for messages regarding your order that will appear both on the checkout screen and on the emailed copy of the sales order. On the Online Order Site, these messages will appear in red boxes. Most are self explanatory. **Please respond to any messages that require an action in order to prevent any delays in processing your order.** See message examples below.

IMPORTANT MESSAGES

- Please be aware of any notifications indicated on your order during the checkout process. These messages may ask you to contact Customer Service, etc... It is important to pay attention to these.
- If you have any questions or concerns throughout the process, please be sure to save your order and feel free to contact our Customer Service Department.

SAVED QUOTES TAB

- You can filter saved quotes by designer or view them all at once.
- You can open saved quotes and modify them by adding or deleting items. If you need to change or customize an item that is already on the quote though, you must delete the current item on the quote and add a new item with the desired customizations.
- Be sure to save any changes you make.
- You can also turn quotes into orders here. (You will receive a copy of the sales order by email.)

ACCOUNT TAB

- **Change your primary notification email.**

A copy of each sales order is always sent to the primary notification email. You can change the primary notification email on the *Account* page.

Note: In addition to the primary notification email, designers can add a primary contact (to be associated with individual orders); this can be done at the time of checkout. Sales order confirmations will be sent to both the primary notification email and the primary contact for that order. If a primary contact is specified, Customer Service will send any notifications or questions about that order to that email.

- **Change your Password.**

This is probably the first thing you will want to do when visiting the site. You can also reset your password on the login page, if you have forgotten it.

- **Manage your designers.**

You can add as many designers as you would like to the account. Adding designers to the account is beneficial for organizing and finding quotes in the *Saved Quotes* Tab.

HELP TAB

- Find additional information and tips in the Help section. It would be worthwhile to read through this page and/or refer to it if you have any questions.

PROCESSING DETAILS

- Once an order has been submitted and payment has been received, we will begin processing the order.
- Find an estimated shipping date on the quote screen or checkout screen of the Online Order Site. When an order ships from our warehouse, a tracking number will be emailed to you notifying you that your order has shipped. (See the *Shipping* section of this binder for additional Shipping information.)
- We accept Visa, MasterCard, American Express, and Discover cards on cash in advance orders, as well as check-by-email, check-by-fax, or money orders. Customers with credit terms may not pay by credit card.

EXPEDITED ORDERS

- You may expedite your order for an additional fee. Expedited orders will shorten lead times but may be limited based on the type of order and the quantity of cabinets ordered. Modifications cannot be expedited.
- Depending on current production demands, RiverRun may not be able to expedite orders during certain periods of the year.

DESIGN SOFTWARE OPTIONS

- 2020 Catalog is available on our dealer site. Go to *2020 Catalog* (in the header menu) for a link to the latest catalog.
- ProKitchen Catalog is available on our dealer site. Go to *ProKitchen Catalog* (in the header menu) for a link to the latest catalog.

FREIGHT OPTIONS

- See the Shipping section of this binder for freight information.





SHIPPING PROGRAM

Section Three

CYCLE SHIP PROGRAM

- This program offers our dealers better service with regular scheduled deliveries on our trucks, fewer shipping damages and reduced shipping costs with a landed multiplier. Contact your Sales Rep or Customer Service to see if you qualify for this program. (Certain restrictions apply.)
- The majority of our dealers use this program as long as they meet the following delivery parameters:
 - ☐ Dealers will need to be able to receive delivery from a 70' truck (cab + trailer)
 - ☐ Delivery address must be serviced by the customer to unload cabinets off the back of the trailer
 - ☐ For Job site delivery needs, please consult Customer Service for available options.
- Current Cycle Ship Programs include the following areas:
 - ☐ Local - VA, MD, DE
 - ☐ Northeast - eastern PA, NJ, NY, CT, RI, MA, VT, NH, southern ME
 - ☐ Southeast - NC, SC, GA, FL
 - ☐ Prairie - IL, southern WI, IA, MO, NE, KS

CALCULATING FREIGHT COSTS

- Freight costs are based on the weight of your order and its destination. The Online Order Site will allow you to see your freight costs for orders that are shipping to pre-approved addresses.
- Customer Service will calculate orders that weigh less than 500 lbs or greater than 3000 lbs.

REGISTERING NEW SHIP TO LOCATIONS

- Ship to addresses must be pre-approved in order to see the freight costs.
- If you are shipping to a new address that has not yet been approved, Customer Service will calculate the freight costs after you submit the order and will bill freight separately. You can contact the Shipping Department to add a new shipping address to your account. Please allow at least two business days for new addresses to be approved and set up in your account.
- Please notify the Shipping Department if ship to addresses require any of the following services. (LTL companies may charge higher fees on site, direct to you, if these are not noted prior to delivery.) RiverRun will invoice customers for any assessorial fees incurred at time of shipment. Unpaid fees will result in a block on the account. Customers should address disputed fees directly with LTL companies.
 - ☐ Notification of delivery beyond tracking number
 - ☐ Lift gate services (required if you do not have a fork lift/truck height dock)
 - ☐ Residential/limited access area

SHIPPING TIME/PROCESSING TIME

- Shipping time will vary based on destinations, etc. To see processing details see the *Order Process* section of this binder.

CARRIERS

- *Carriers are selected based on the most economical rates. If you wish to choose another carrier, please call the Shipping Department.*
- Orders will be shipped palletized. Be sure to have proper equipment for receiving.
- Small items may be shipped via small package carrier. A damage disclaimer may need to be signed. Please check with the Shipping Department. Single assembled cabinets cannot be shipped via a small package carrier.

PICK UPS

- Pick ups should be scheduled with the Shipping Department. Contact the Shipping Department for information about the available days and times for pick ups.

TRACKING SHIPMENTS

- A tracking number will be emailed to you once your order has shipped. Delivery time frame and progress tracking will be available to you through the carrier's website via your tracking number.

SHIPPING DEPARTMENT CONTACT INFO:

Phone: 540-437-3436

Fax: 540-438-1992



CLASSIC PRODUCT SPECS / NOTES

Section Four

PRODUCT SPECIFICATIONS / NOTES

- RiverRun Cabinetry provides a broad selection of cabinet sizes and accessories.

DOOR REVEALS

- Our door reveals are 1" at the top of all cabinets to allow for moulding application and ¼" on all other sides.

DOOR CLEARANCE

- As with all full overlay door styles, clearance of doors and drawers must be taken into consideration during the design process to assure proper operation of all doors, drawers and roll out trays.

SINGLE DOOR CABINET HINGING

- Our cabinets are universally hinged. For the door to be hinged according to the designer's preference, it may need to be reversed in the field. Default is hinged right.

VANITY CABINETS

- All vanity cabinets are 34 ½" tall and 21" deep.

TOE KICK MATERIAL

- All cabinets with a toe notch require ¼" toe kick material. This needs to be ordered in addition to the cabinetry.

In keeping with a policy of continuous refinement, RiverRun Cabinetry reserves the right to alter specifications without general notice or obligation to make similar changes in previously produced product.

STANDARD PRODUCT MATERIALS AND CONSTRUCTION

CASE

- Standard face frames are traditional construction and are solid $\frac{3}{4}$ " thick with 1 $\frac{1}{2}$ " stiles and rails with mortise and tenon joints.
- End panels are $\frac{1}{2}$ " thick balanced veneer core plywood with birch faces. Interiors include a clear coat finish and exteriors have a natural finish, both with options to finish.
- Shelves are $\frac{5}{8}$ " thick balanced veneer core plywood with birch faces, sealed with a clear-coat and are adjustable and front edge banded.
- Backs are $\frac{1}{2}$ " thick plywood to allow multiple locations for installation. Base cabinet backs extend to the floor providing optimal structural stability.

DRAWERS

- Drawers are solid hardwood stock with dovetailed joints and are clear-coated on all sides.
- Bottoms are fully captured with $\frac{3}{8}$ " thick birch plywood.
- Slides are undermounted full-extension soft close.

HINGES

- 6-way adjustable. Integrated soft-close hinges standard for select door styles.

DOORS

- **Dalton (Cocoa)** is a birch full overlay door with 2 $\frac{3}{4}$ " stiles and rails. The center panel is a solid reversed raised panel. Drawer fronts are slab top drawer, 5-piece drawers all others.
- **Dalton (Gray)** is a birch full overlay door with 2 $\frac{3}{4}$ " stiles and rails. The center panel is a solid reversed raised panel. Drawer fronts 5-piece drawers.
- **Desoto (White)** is premium MDF full overlay door with 2 $\frac{3}{4}$ " stiles and rails. The center panel is a solid reversed raised panel. Drawer fronts are 5-piece. Soft-close doors come standard.
- **Hampton (Linen Glazed)** is premium MDF full overlay door featuring the same profiling as Bridgewater on the doors and drawers. Drawer fronts are 5-piece.
- **Lenox (Café Glazed and Chestnut)** is a birch full overlay applied moulding door with 2 $\frac{1}{4}$ " stiles and rails. The raised center panel is solid wood. Mortise and tenon joinery. Drawer fronts are 5-piece.

REVEALS

- Wall cabinet doors have a $\frac{1}{4}$ " reveal on bottom and sides. The top reveal is 1" for moulding installation.
- Base cabinet doors have a $\frac{1}{4}$ " reveal. The top drawer head has a $\frac{1}{4}$ " reveal at the bottom and sides and a 1" reveal on top.

FINISH

- Valspar standard formulations are used.
- Catalyzed conversion varnish top coat with UV protection is applied to doors, drawers and face frames.
- Glazing is applied to the doors and drawer fronts of those styles which come with a glazed finish.

SPECIES

- Birch

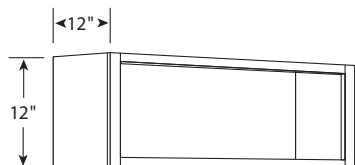

**12" HIGH
DOUBLE DOOR
WALL CABINETS**

W3012
W3612
W3912

W361224 (24" DEEP)

NO SHELF

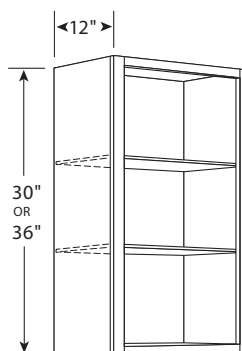

**30" & 36" HIGH
SINGLE DOOR
WALL CABINETS**

W930 W936
W1230 W1236
W1530 W1536
W1830 W1836
W2130 W2136

TWO SHELVES

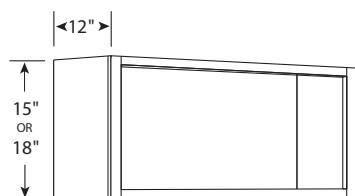

**15" & 18" HIGH
DOUBLE DOOR
WALL CABINETS**

W3015 W3018
W3315 W3618
W3615

W361824 (24" DEEP)

NO SHELF

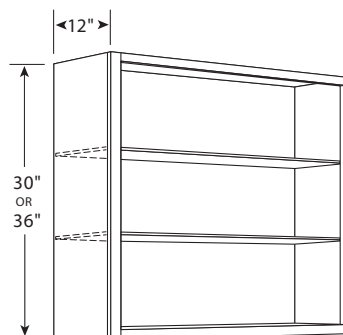

**30" & 36" HIGH
DOUBLE DOOR
WALL CABINETS**

W2430-2 W2436-2
W2730 W2736
W3030 W3036
W3330 W3336
W3630 W3636
W3930 W3936
W4230* W4236*

TWO SHELVES

*HAS 3" CENTER STILE

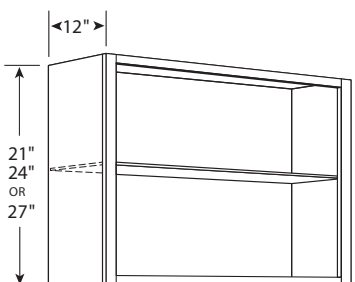

**21", 24", & 27" HIGH
DOUBLE DOOR
WALL CABINETS**

W3021
W3024
W3624
W3027

ONE SHELF

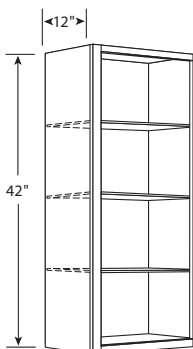

**42" HIGH
SINGLE DOOR
WALL CABINETS**

W942
W1242
W1542
W1842
W2142

THREE SHELVES

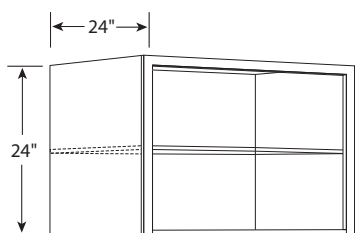

**24" HIGH X 24" DEEP
DOUBLE DOOR
REFRIGERATOR
CABINETS**

W362424

ONE SHELF

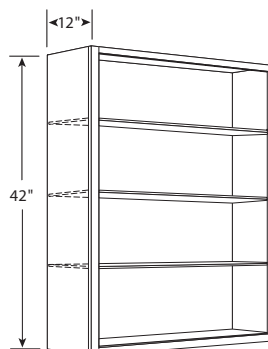

**42" HIGH
DOUBLE DOOR
WALL CABINETS**

W2442-2
W2742
W3042
W3342
W3642

THREE SHELVES

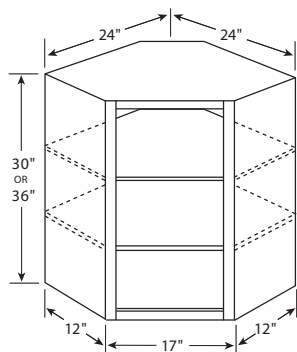

30" & 36" HIGH
SINGLE DOOR CORNER
WALL CABINETS

CW2430
CW2436

TWO SHELVES

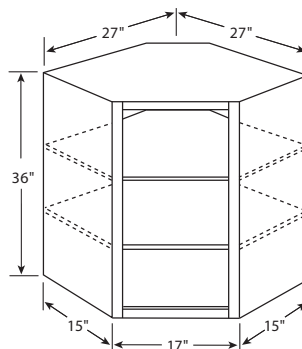

36" HIGH X 15" DEEP
SINGLE DOOR CORNER
WALL CABINETS

CW2736

TWO SHELVES

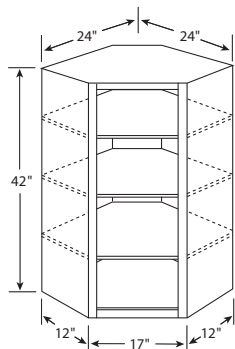

42" HIGH
SINGLE DOOR CORNER
WALL CABINETS

CW2442

THREE SHELVES

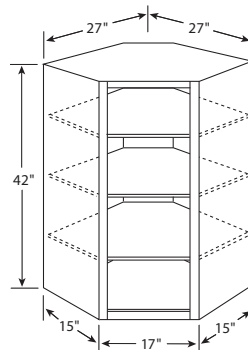

42" HIGH X 15" DEEP
SINGLE DOOR CORNER
WALL CABINETS

CW2742

THREE SHELVES

**BLIND WALL CABINET INSTALLATION
RECOMMENDATIONS
BY WIDTH**

CABINET NUMBER	ACTUAL CABINET WIDTH	MIN/MAX RECOMMENDED DIMENSIONS FOR INSTALL	WIDTH OF DOOR OPENING
BW24XX	24"	24" - 26 1/2"	9"
BW30XX	30"	30" - 32 1/2"	15"
BW36XX	36"	36" - 38 1/2"	20 3/4"

ORDER FILLER SEPARATELY

MEASUREMENTS BASED ON DESIGN USING A 4 1/2" VERTICAL IN FACE FRAME

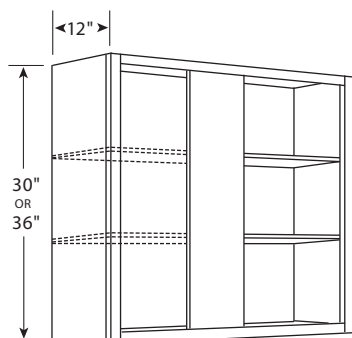
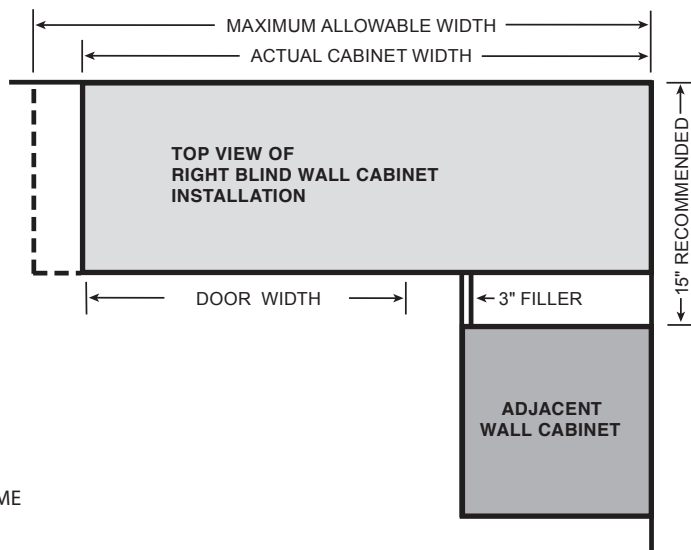

30" & 36" HIGH
SINGLE DOOR
BLIND WALL CABINETS

BW2430 BW2436
BW3030 BW3036
BW3630 BW3636

TWO SHELVES

CHOOSE SIDE TO HINGE DOOR
STILE = 4 3/4" WIDE

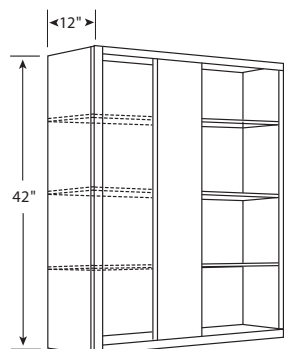

42" HIGH
SINGLE DOOR
BLIND WALL CABINETS

BW2442
BW3042
BW3642

THREE SHELVES

CHOOSE SIDE TO HINGE DOOR
STILE = 4 3/4" WIDE

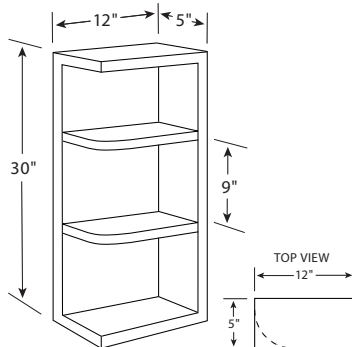

30" HIGH X 12" DEEP
1/4 ROUND SHELVES

WQR630

TWO FIXED SHELVES

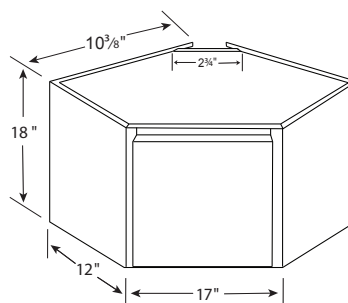

DIAGONAL APPLIANCE
GARAGE

ADAG

SINGLE DOOR HINGED
TO SIDE STILE
NO BOTTOM PANEL,
NO UNDER RAIL
MATCHES CW24
(LENGTH + WIDTH)
FINISHED EXTERIOR IS
STANDARD

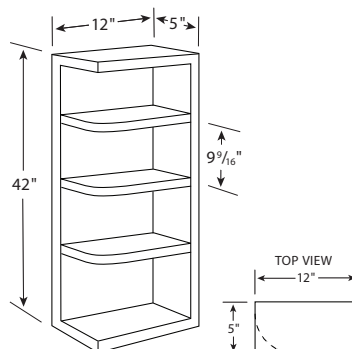

42" HIGH X 12" DEEP
1/4 ROUND SHELVES

WQR642

THREE FIXED SHELVES

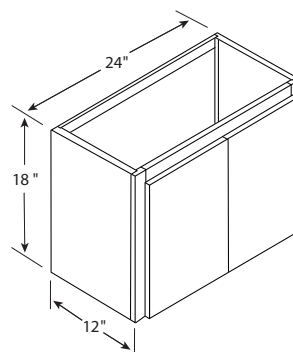

APPLIANCE GARAGE
WITH DOORS

AG2418-BD

FULL-FRAME CABINET
CAN BE USED AS A W2418

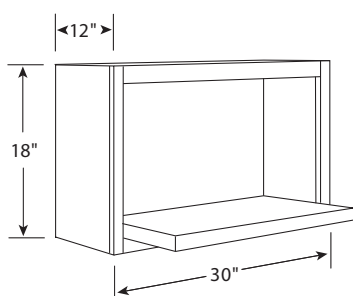

18" HIGH X 12" DEEP
MICROWAVE
WALL CABINETS

MWS3018X12

SHELF IS 17" DEEP
FINISHED INTERIOR
AND EXTERIOR IS STANDARD
OPENING DIMENSIONS:
27"W X 14 1/4"H

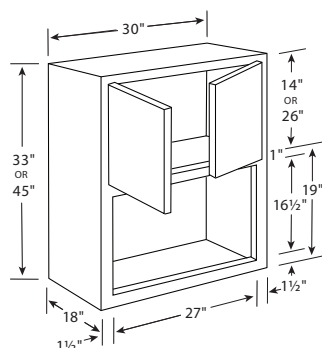

33" & 45" HIGH
X 18" DEEP
MICROWAVE
WALL CABINETS

WMW303318

WMW304518

SUPPLIED WITH AN OVERLAY FACE
FRAME WITH OPENING
DIMENSIONS: 25"W X 14 3/8"H
TRIMMABLE
FINISHED INTERIOR
AND EXTERIOR IS STANDARD

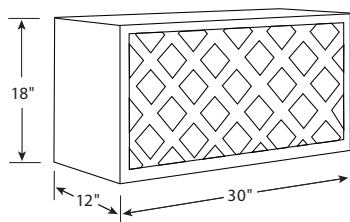

**12" DEEP
WALL WINE RACKS**

WR3018

HOLDS 18 TO 20 BOTTLES
FINISHED INTERIOR AND
EXTERIOR IS STANDARD

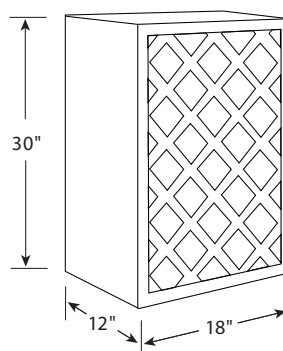

**12" DEEP
WALL WINE RACKS**

WR1830

HOLDS 18 TO 20 BOTTLES
FINISHED INTERIOR AND
EXTERIOR IS STANDARD

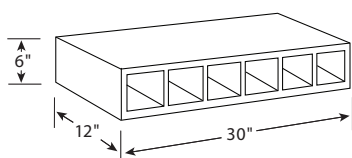

**12" DEEP
WINE CUBBIES**

WCU30

CAN BE INSTALLED
VERTICALLY OR HORIZONTALLY
MADE OF 3/4" VENEER
PLYWOOD WITH INTERIORS
FINISHED TO MATCH &
FRONT EDGES BANDED

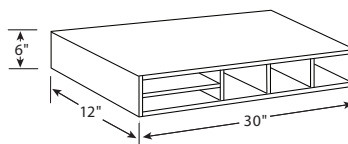

**12" DEEP
WALL ORGANIZERS
& SHELVES**

WO306

OPENING WIDTHS ARE:
10 1/2" AND 5 1/4"
MADE OF 3/4" VENEER
PLYWOOD WITH INTERIORS
FINISHED TO MATCH &
FRONT EDGES BANDED

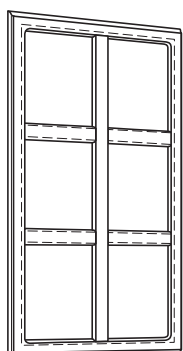

MULLION DOORS

MD

SEE ORDER FORM FOR
AVAILABLE SIZES

GLASS NOT SUPPLIED
NOT AVAILABLE IN DESOTO
OR DALTON GRAY
(SEE PREP FOR GLASS DOORS)

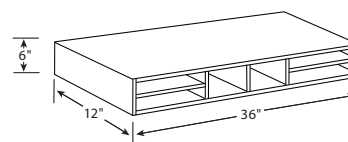

**12" DEEP
WALL ORGANIZERS
& SHELVES**

WO366

OPENING WIDTHS ARE:
10 1/2" AND 5 1/2"
MADE OF 3/4" VENEER
PLYWOOD WITH INTERIORS
FINISHED TO MATCH &
FRONT EDGES BANDED

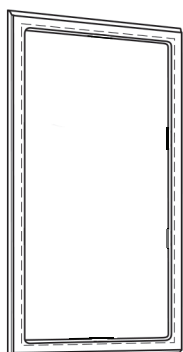

**PREP FOR GLASS
DOORS**

PFG

SEE ORDER FORM FOR
AVAILABLE SIZES

GLASS NOT SUPPLIED
CURRENTLY AVAILABLE IN
DESOTO AND DALTON GRAY;
SELECT STYLES MAY REQUIRE
A MODIFICATION

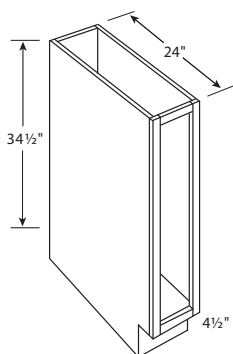

**FULL HEIGHT
SINGLE DOOR
BASE CABINETS**

B9

NO SHELF

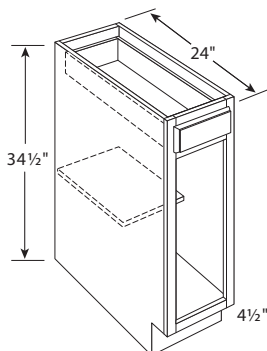

**SINGLE DOOR
& DRAWER
BASE CABINETS**

B12
B15
B18
B21

CAN BE MODIFIED FOR FIXED
FRONT

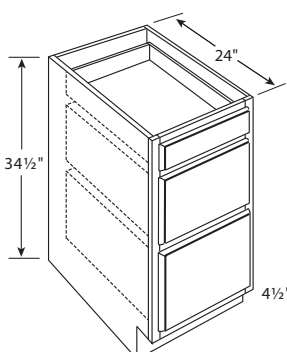

**THREE DRAWER
BASE CABINETS**

DB12 DB24
DB15 DB30
DB18 DB36
DB21

SINGLE TOP DRAWER ON ALL SIZES
TOP DRAWER HEIGHT:
6 3/4", SIDE DEPTH 3 1/4"
BOTTOM DRAWERS HEIGHT:
10 1/2", SIDE DEPTH 5 1/2"

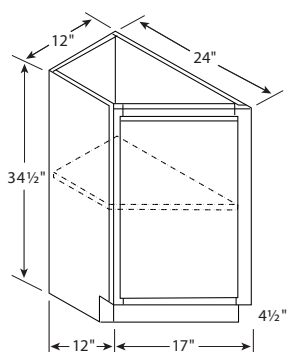

**ANGLED TRANSITIONAL
W/FULL HEIGHT DOOR
BASE CABINETS
(LEFT SHOWN)**

TAB12FHDL
TAB12FHDR

HINGES ON SMALL SIDE
FINISHED EXTERIOR IS STANDARD

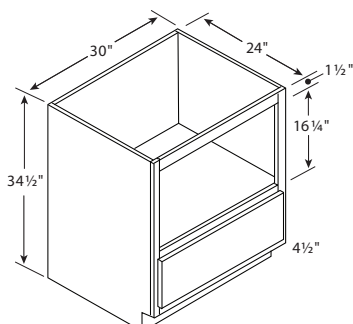

**MICROWAVE/DISH
DRAWER
BASE CABINETS**

BM30

27" WIDE OPENING, DRAWER HEAD
HEIGHT: 11", SIDE DEPTH 5 1/2",
DOES NOT ACCEPT APPL. TRIM KITS
FINISHED INTERIOR & EXTERIOR STD.

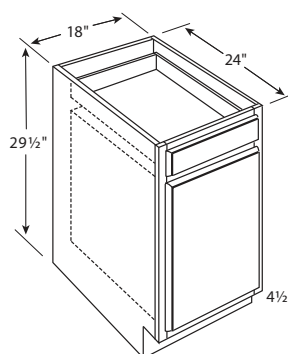

**FILE DRAWER
(STANDARD TOP DRAWER &
LARGE BOTTOM DRAWER)**

DDB18

TOP DRAWER HEAD ON FULL
OVERLAY STYLES 6 3/4" HIGH,
THE SIDES ARE 4" HIGH

BOTTOM DRAWER HEAD ON FULL
OVERLAY STYLES 16 1/2" HIGH,
THE SIDES ARE 11 3/8" HIGH

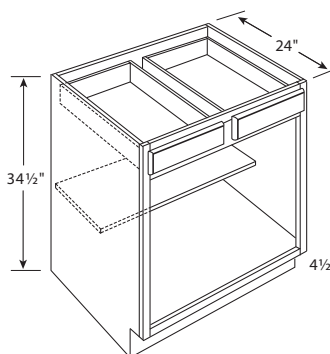

**DOUBLE DOOR &
DRAWER
BASE CABINETS**

B24-2* B36
B27* B39
B30 B42**
B33

*SINGLE DRAWER HEAD
**WILL HAVE CENTER STILE

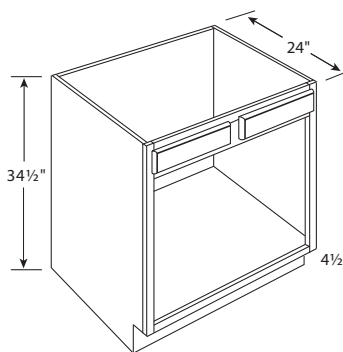

**DOUBLE DOOR
SINK BASE CABINETS**

SB30
SB33
SB36
SB42**

**WILL HAVE CENTER STILE

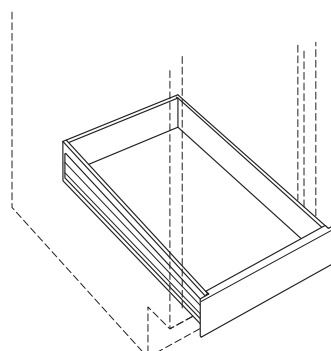

PULL OUT SHELF TRAYS

ROT B15 ROT B27
ROT B18 ROT B30
ROT B21 ROT B33
ROT B24 ROT B36

ALL-WOOD DOVETAIL DRAWERS
FULL EXTENSION, SOFT CLOSE
UNDERMOUNT GLIDES, 4" TALL
WILL FIT INTO TALL UNITS

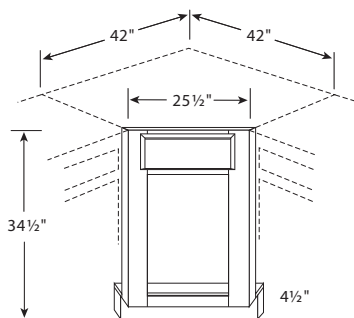

**SINGLE DOOR CORNER
SINK FRONT**

CSF42

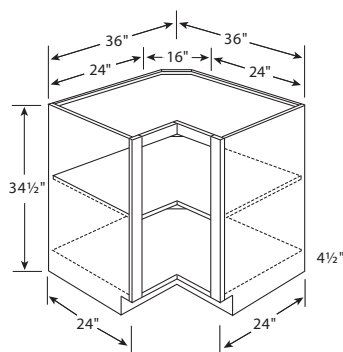

**EASY REACH
CORNER BASE CABINETS**

ER36

DOUBLE HINGED DOORS
ONE SHELF
ORDER LAZY SUSAN
SEPARATELY, FREE INSTALL

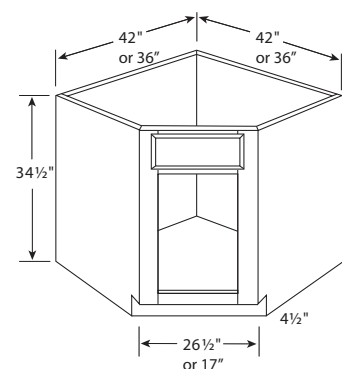

**SINGLE DOOR CORNER
SINK BASE CABINETS**

DSB42
DSB36

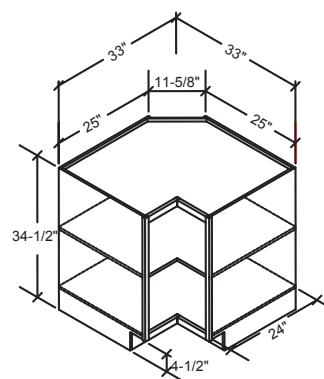

**EASY REACH
CORNER BASE CABINETS**

ER33

DOUBLE HINGED DOORS
ONE SHELF
ORDER LAZY SUSAN
SEPARATELY, FREE INSTALL

**BLIND BASE CABINET INSTALLATION
RECOMMENDATIONS
BY WIDTH**

CABINET NUMBER	ACTUAL CABINET WIDTH	MIN/MAX RECOMMENDED DIMENSIONS FOR INSTALL	WIDTH OF DOOR OPENING
BB36 **	30"	36" - 39"	9"
BB42	36"	42" - 45"	12"
BB48	48"	48" - 52"	18"

NOTE: MINIMUM PULL RECOMMENDATION INCLUDES 3" STILE REVEAL TO CORNER

ORDER FILLER SEPARATELY

**FULL-HEIGHT DOOR, NO DRAWER

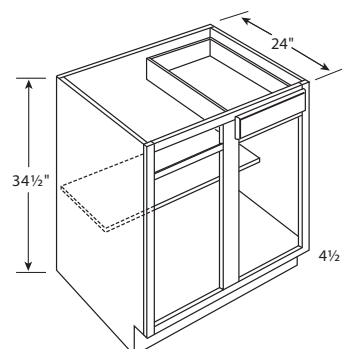
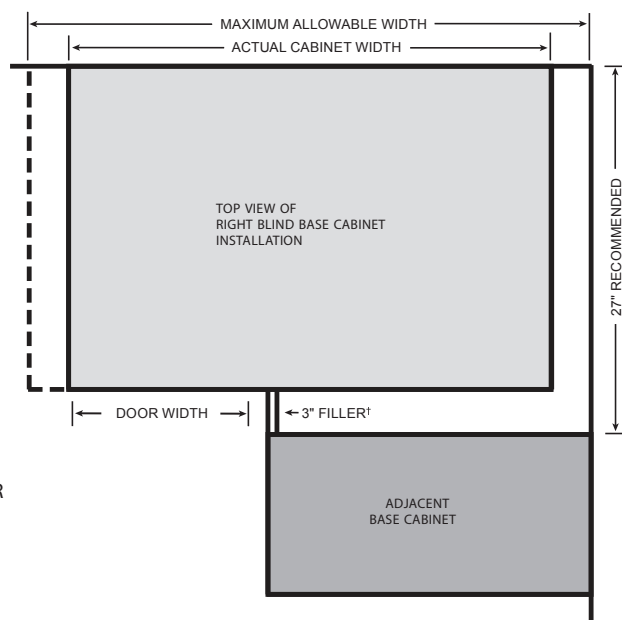

**SINGLE DOOR
& DRAWER
BLIND BASE CABINETS**

BB36 -NO DRAWER
BB42
BB48

SPECIFY ON ORDER WHICH SIDE
RECEIVES DRAWER AND DOOR

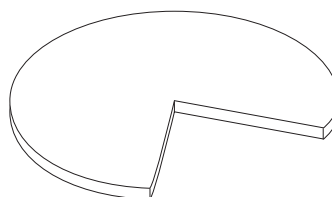

LAZY SUSANS

SEE ORDER FORM FOR
AVAILABLE OPTIONS & SIZES

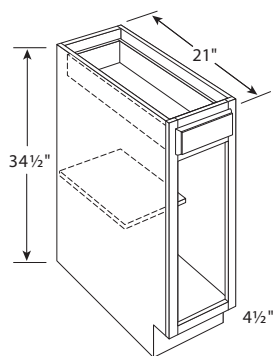

21" DEEP VANITY BASE CABINETS

VB12
VB15
VB18

ONE SHELF

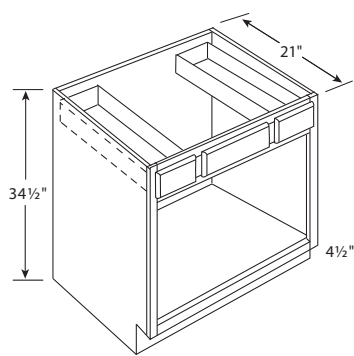

21" DEEP RIGHT DOUBLE DRAWER & DOUBLE DOOR VANITY SINK BASE CABINETS

VSB36* - 10"W DRWR FRNTS
VSB42** - 11 1/2"W DRWR FRNTS
VSB48** - 11 1/2"W DRWR FRNTS

*UNDER-MOUNT DRAWER GLIDES

**WILL HAVE CENTER STILE

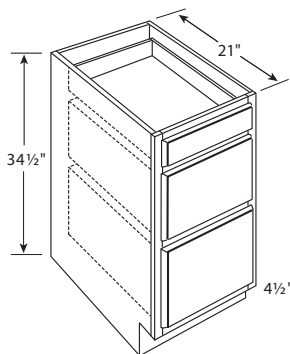

21" DEEP VANITY THREE DRAWER BASE CABINETS

VDB12
VDB15
VDB18
VDB21
VDB24

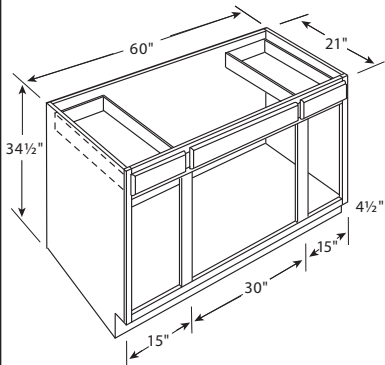

21" DEEP TWO DRAWER & FOUR DOOR VANITY SINK BASE CABINETS

VSB60

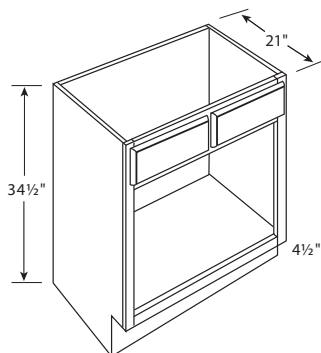

21" DEEP DOUBLE DOOR VANITY SINK BASE CABINETS

V24-2* V33
V27* V36
V30 V42**

*SINGLE FALSE DRAWER HEAD

**WILL HAVE CENTER STILE

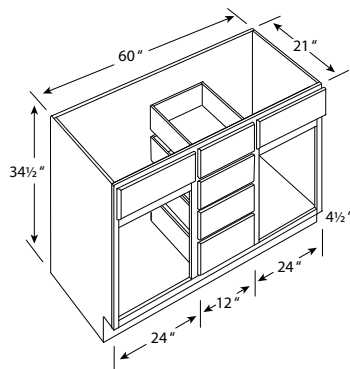

21" DEEP FOUR DRAWER & TWO DOOR DOUBLE VANITY SINK BASE CABINETS

VDB60

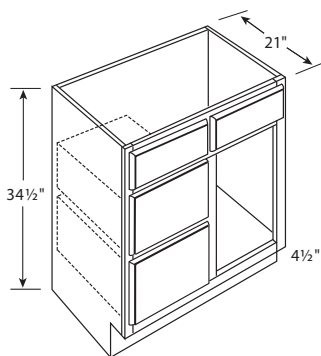

21" DEEP LEFT DOUBLE DRAWER & SINGLE DOOR VANITY SINK BASE CABINETS

VSDL30
VSDL36

TWO FALSE DRAWER HEADS

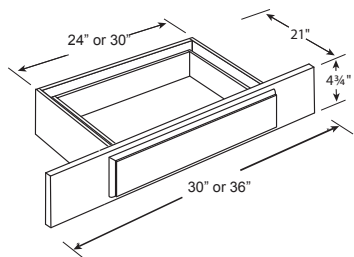

VANITY LAP DRAWER

KD30
KD36

DRAWER HEAD IS SLAB WITH EDGE PROFILE

TRIMMABLE 3" STILE EACH SIDE OF DRAWER

EACH DRAWER CAN BE TRIMMED UP TO 6"

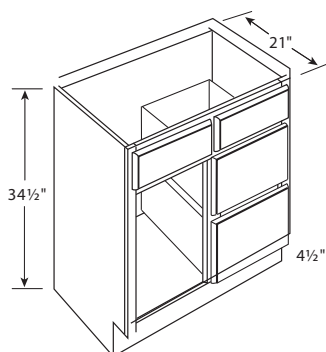

21" DEEP RIGHT DOUBLE DRAWER & SINGLE DOOR VANITY SINK BASE CABINETS

VSDR30
VSDR36

TWO FALSE DRAWER HEADS

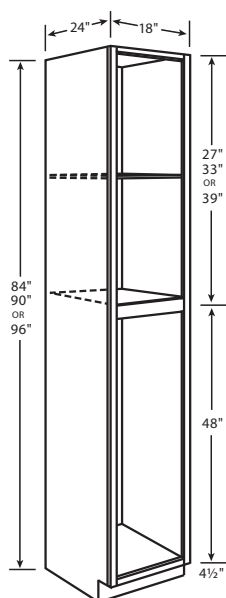

**84", 90", & 96" HIGH
X 18" WIDE
SINGLE DOOR
UTILITY CABINETS**

P1884
P1890
P1896

SINGLE DOOR ON TOP & BOTTOM
84" AND 90" HIGH CABINETS
HAVE 4 ADJUSTABLE SHELVES
& 1 DIVIDER SHELF
96" HIGH CABINETS HAVE 5
ADJUSTABLE SHELVES & 1
DIVIDER SHELF
END PANELS ARE FULL HEIGHT
FINISHED EXTERIOR IS STANDARD

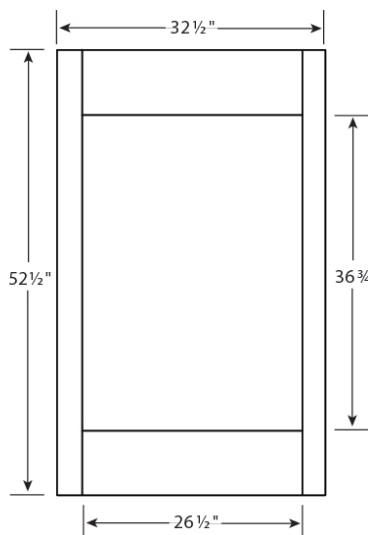

**OVEN CABINET
OVERLAY PANEL
DETAIL**

OUTSIDE EDGE IS PROFILED
THIS PANEL COMES WITH OVEN
CABINETS NOTED "W/OL"
CHECK STOCK SHEET FOR
AVAILABILITY
OPENING IS 26.3"W X 38"H

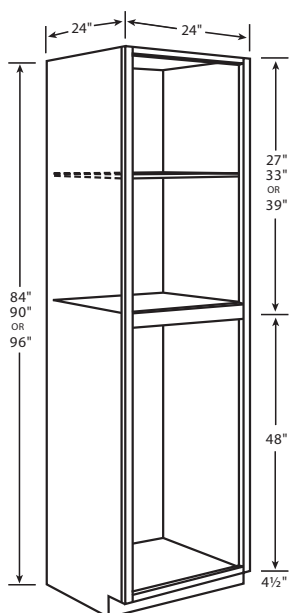

**84", 90", & 96" HIGH
X 24" WIDE
DOUBLE DOOR
UTILITY CABINETS**

P2484
P2490
P2496

BUTT DOORS ON TOP & BOTTOM
84" AND 90" HIGH CABINETS
HAVE 4 ADJUSTABLE SHELVES
& 1 DIVIDER SHELF
96" HIGH CABINETS HAVE 5
ADJUSTABLE SHELVES & 1
DIVIDER SHELF
END PANELS ARE FULL HEIGHT
FINISHED EXTERIOR IS STANDARD

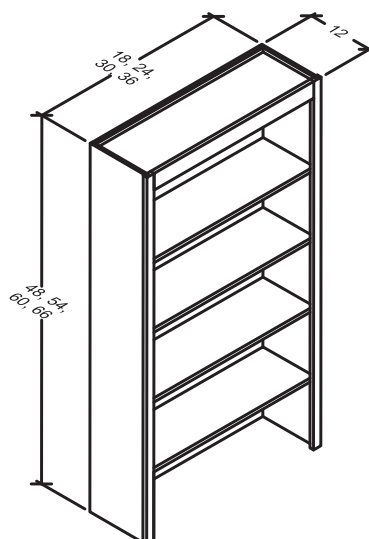

**48", 54", 60", & 66" HIGH
X 18", 24", 30", 36" WIDE
BOOKCASES**

BU1848S BU3048S
BU1854S BU3054S
BU1860S BU3060S
BU1866S BU3066S

BU2448S BU3648S
BU2454S BU3654S
BU2460S BU3660S
BU2466S BU3666S

BOOKCASES ARE OFFERED
THROUGH THE MOD. PROGRAM
AND EXTEND LEAD TIME
FINISHED INTERIOR AND
EXTERIOR IS STANDARD

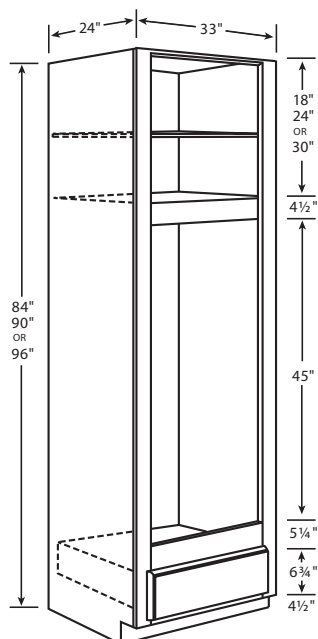

**84", 90", & 96" HIGH
DOUBLE OVEN
CABINETS WITH
SINGLE DRAWER**

OC3384D (w/ol)
OC3390D (w/ol)
OC3396D (w/ol)

END PANELS ARE FULL HEIGHT
OPENING IS 30"W X 45"H (ALL
THREE SIZES)

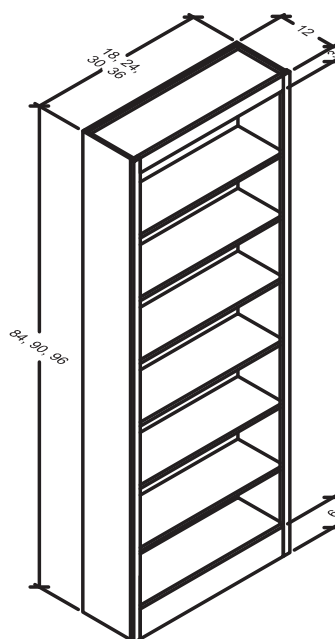

**84", 90", & 96" HIGH
X 18", 24", 30", 36" WIDE
BOOKCASES**

BU1884S BU3084S
BU1890S BU3090S
BU1896S BU3096S

BU2484S BU3684S
BU2490S BU3690S
BU2496S BU3696S

BOOKCASES ARE OFFERED
THROUGH THE MOD. PROGRAM
AND EXTEND LEAD TIME
FINISHED INTERIOR AND
EXTERIOR IS STANDARD

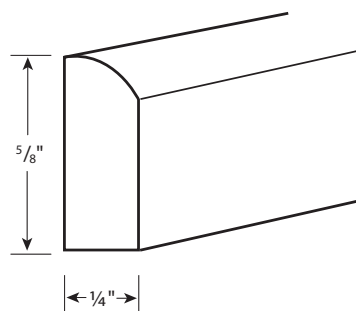

5/8" SCRIBE MOULDING

SM8

8' LONG

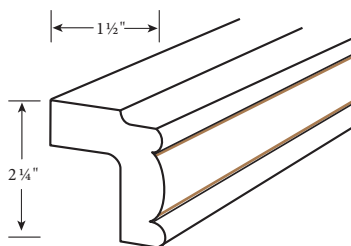

TRADITIONAL LIGHT RAIL MOULDING

LRM8

8' LONG

TWO GLAZE LINES (FOR GLAZED DOOR STYLES ONLY)

NOT AVAILABLE IN DALTON GRAY

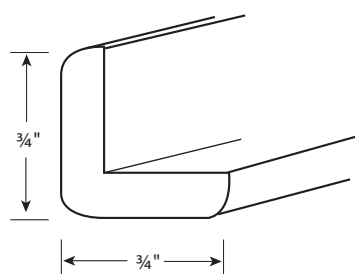

OUTSIDE CORNER MOULDING

OCM8

8' LONG

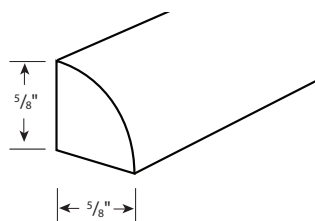

SHOE MOULDING

SHOEMLD

8' LONG

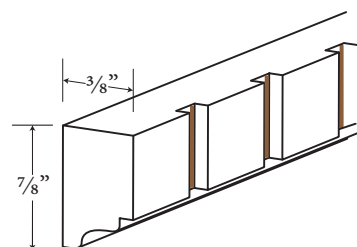

DENTIL MOULDING

DMTIS

8' LONG

GLAZE IN EACH DADO (FOR GLAZED DOOR STYLES ONLY)

NOT AVAILABLE IN DALTON GRAY

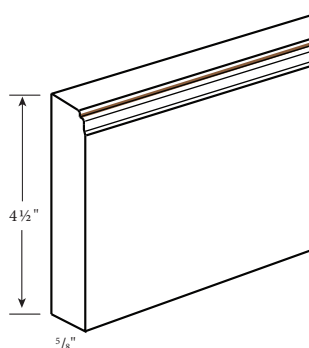

BASE MOULDING

BASEMLD

8' LONG

ONE GLAZE LINE (FOR GLAZED DOOR STYLES ONLY)

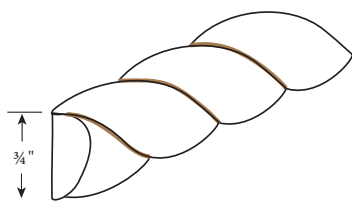

ROPE MOULDING

RPIS

8' LONG

GLAZE ON ALL ROPE TWISTS (FOR GLAZED DOOR STYLES ONLY)

NOT AVAILABLE IN DALTON GRAY

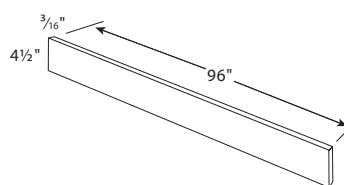

TOE KICK COVER

3/16" X 4 1/2" X 96"

TKS8

8' LONG

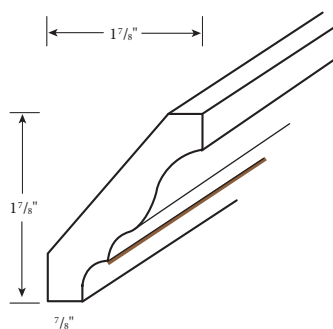

2 3/4" CROWN MOULDING

CM8

8' LONG

ONE GLAZE LINE (FOR GLAZED DOOR STYLES ONLY)

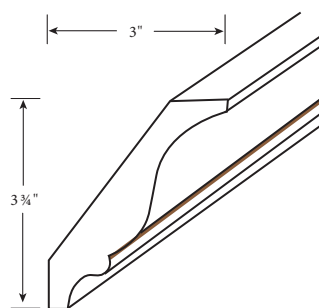

LARGE CROWN MOULDING

BCM8

8' LONG

ONE GLAZE LINE (FOR GLAZED DOOR STYLES ONLY)

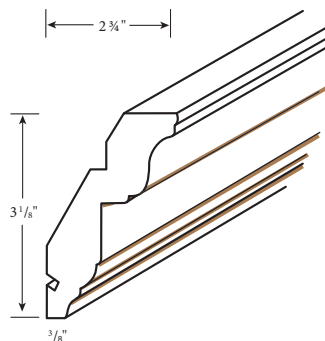

ROYAL CROWN MOULDING

RCM4S

8' LONG

FIVE GLAZE LINES (FOR GLAZED DOOR STYLES ONLY)

NOT AVAILABLE IN DALTON GRAY

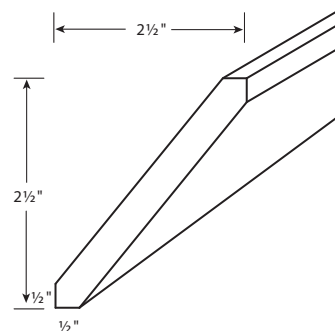

SHAKER CROWN MOULDING

SHAKERCROWN

8' LONG

CHECK STOCK SHEET FOR AVAILABILITY

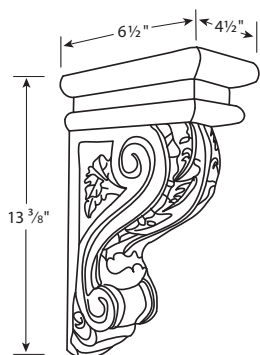

LARGE CORBEL

LCOR14

UNGLAZED
PROFILES MAY VARY SLIGHTLY
FROM PICTURE

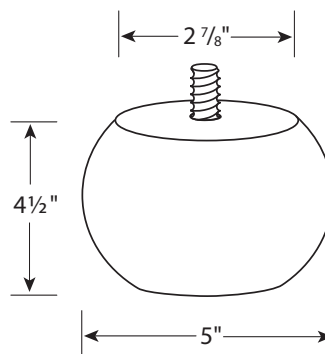

BUN FOOT

BUNFOOT

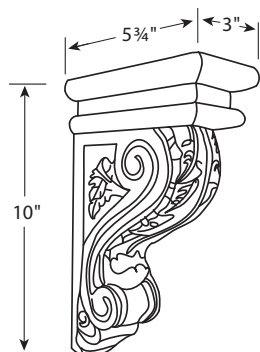

MEDIUM CORBEL

MCOR10

UNGLAZED
PROFILES MAY VARY SLIGHTLY
FROM PICTURE

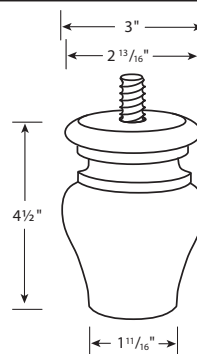

TULIP BUN FOOT

TULIPBUNFOOT

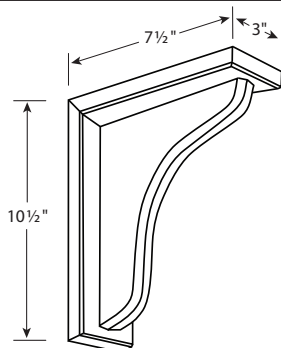

PLAIN CORBEL

PLCOR

UNGLAZED
PROFILES MAY VARY SLIGHTLY
FROM PICTURE

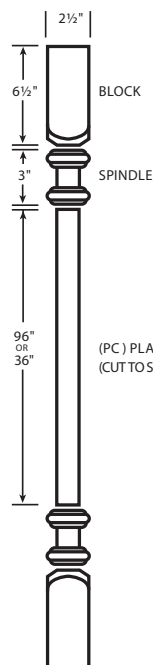

COLUMN PILASTERS

INDIVIDUAL PARTS

BLOCK

SPINDLE

PC36

PC96

FC36

FC96

PILASTERS ARE ROUND AND
MUST BE CUT FOR APPLIQUE
APPLICATIONS.

DIAMETER OF PILASTER IS 1 1/2".
BLOCK SPINDLE AND COLUMNS
ARE NOT GLAZED

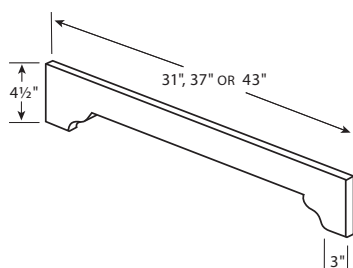

BECKONY VALANCE

V31D

V37D

V43D

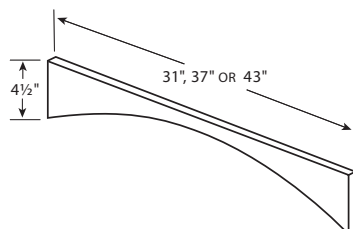

ARCHED VALANCE

V31E

V37E

V43E

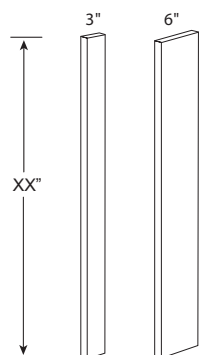

3" FILLER

3/4" X 3" X XX"

F330 F342
F336 F396

6" FILLER

3/4" X 6" X XX"

F630 F642
F636 F696

STANDARD FINISH INCLUDES ONE
FACE AND TWO SIDES

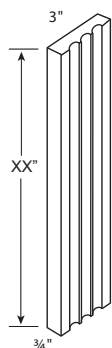

FLUTED FILLER

3/4" X 3" X XX"

F330F F342F
F336F F396F

THREE FLUTES RUN THE LENGTH OF
THE FILLER

GLAZED FLUTES ON GLAZED DOOR
STYLES ONLY

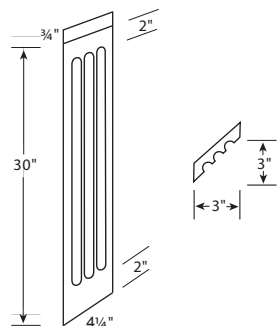

ANGLED FLUTED FILLER

3/4" X 4 1/4" X 30"

AFF330

THREE FLUTES RUN THE LENGTH OF
THE FILLER BEGINNING 2" IN FROM
EITHER END

GLAZED FLUTES ON GLAZED DOOR
STYLES ONLY

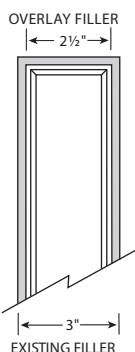

OVERLAY FILLER

SEE ORDER FORM FOR
AVAILABLE SIZES

MATCHES DOOR AND DRAWER
REVEAL

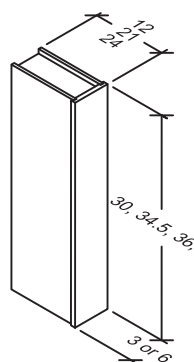

COLUMN BOX FILLER

3" OR 6" WIDE
X 12", 21", OR 24" DEEP
X 30", 34 1/2", 36", OR 42"
HIGH

CBF33012 CBF63012
CBF33412 CBF63412
CBF33612 CBF63612
CBF34212 CBF64212
CBF39612 CBF69612

CBF33021 CBF63021
CBF33421 CBF63421
CBF33621 CBF63621
CBF34221 CBF64221
CBF39621 CBF69621

CBF33024 CBF63024
CBF33424 CBF63424
CBF33624 CBF63624
CBF34224 CBF64224
CBF39624 CBF69624

COLUMN BOXES ARE OFFERED THROUGH THE
MODIFICATIONS PROGRAM AND EXTEND LEAD TIME
FRONT FILLER EXTENDS 1/4" ON EACH SIDE OF BOX

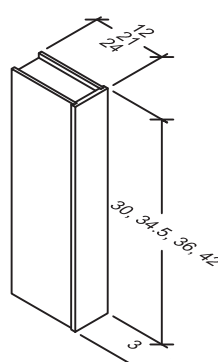

COLUMN BOX FLUTED FILLER

3" WIDE
X 12", 21", OR 24" DEEP
X 30", 34 1/2", 36", OR 42"
HIGH

CBF33012F
CBF33412F
CBF33612F
CBF34212F
CBF39612F

CBF33021F
CBF33421F
CBF33621F
CBF34221F
CBF39621F

CBF33024F
CBF33424F
CBF33624F
CBF34224F
CBF39624F

NOTE: COLUMN BOXES ARE OFFERED THROUGH THE
MODIFICATIONS PROGRAM AND EXTEND LEAD TIME

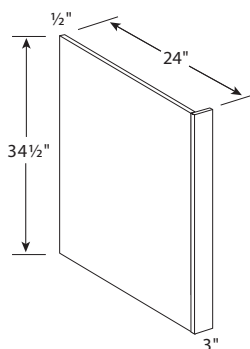

BASE END PANEL

DWR3 (REVERSIBLE)

FRONT FILLER EXTENDS 1/4"
ON FINISHED SIDE OF PANEL

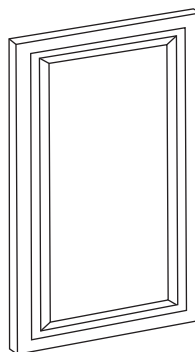

END PANEL DOORS

WEP1230 12" X 30"
WEP1236 12" X 36"
WEP1242 12" X 42"
WEP2430-1 24" X 30"

WEPS MATCH DOOR
REVEALS - 1/2" LESS WIDTH
AND 1 1/4" LESS HEIGHT
SPECIFY FINISHED END ON
CABINET SIDE THAT IS
RECEIVING WEP

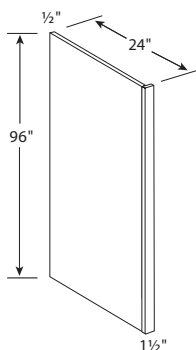

REFRIGERATOR END PANEL

REP (REVERSIBLE)

FRONT FILLER EXTENDS 1/4"
ON FINISHED SIDE OF PANEL

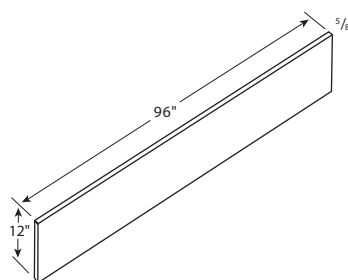

SHELF MATERIAL

12" X 96" X 1/4"

NATURAL BIRCH VENEER
OR FINISHED TO MATCH
DOOR COLOR
ONE LONG EDGE BANDED

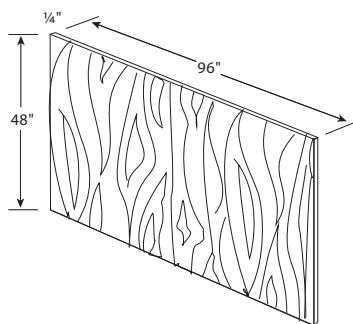

SHORT GRAIN PANEL

48" X 96" X 1/4"

BP96X48SG

NOT AVAILABLE IN PAINTED
DOOR STYLES

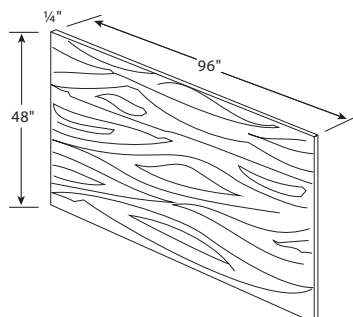

LONG GRAIN PANEL

96" X 48" X 1/4"

BP48X96LG

ACCESSORIES - INSTALLED

Rev-A-Shelf Accessories

Lazy Susans	Description	Installs with
LD-4BW-001-18SB-8	18" lazy daisy banded wood full circle (3 trays)	all CW24 cabinets
3072-18-11-52	18" full circle white polymer 2 tray set	CW2430
3073-18-11-531	18" full circle white polymer 3 tray set w/31" lower shaft	CW2436
3073-18-11-536	18" full circle white polymer 3 tray set w/36" lower shaft	CW2442
LD-4BW-201-20SBS-8	20" lazy daisy banded wood D-shape (3 trays)	all CW27 cabinets
3072-20-11-52	20" full circle white polymer 2 tray set	CW2730
3073-20-11-531	20" full circle white polymer 3 tray set w/31" lower shaft	CW2736
3073-20-11-536	20" full circle white polymer 3 tray set w/36" lower shaft	CW2742
LD-4BW-401-28SBS-40	28" lazy daisy banded wood kidney swivel mount (2 trays)	ER36, ER33
LD-2472-28-11-1	28" lazy daisy white polymer kidney 2 tray set	ER36, ER33

Tilt-Out Trays	Description	Installs with
LD-6572-11-11-1	11" deluxe white tilt-out trays (pair) w/45° hinges	SB33
LD-6572-14-11-1	14" deluxe white tilt-out trays (pair) w/45° hinges	SB36

Utensil Organizers	Description	Installs with
4WUT-1SH	utensil organizer insert 18.5" x 22"	B18, B21, B24
4WUT-3SH	utensil organizer insert 24" x 22"	B18, B21, B24, B27

Cutlery Trays	Description	Installs with
4WCT-1SH	wood cutlery tray for 12"-18" cabinet	B12, B15, B18, B33, B36, DB12, DB15, DB18
4WCT-3SH	wood cutlery tray for 21"-24" cabinet	B21, B24, B27, B39, B42, DB24

Spice Organizer Inserts	Description	Installs with
4SDI-18	trimmable spice organizer insert 16" x 19"	B15, B18, B21
4SDI-24	trimmable spice organizer insert 22" x 19"	B21, B24, B27

Waste Containers	Description	Installs with
4WCTM-12DM1-21	top mount waste container - single	B15
4WCTM-18DM2-18	top mount waste container - double	B18

ACCESSORIES - NOT INSTALLED

Rev-A-Shelf Accessories

Chrome Tray Dividers	Description	Installs with
LD-597-12CR-10	12" lazy daisy chrome tray divider	universal in all base cabinets, W361824, W362424
LD-597-18CR-10	18" lazy daisy chrome tray divider	universal in all base cabinets, W362424

Base Drip Tray	Description	Installs with
SBDT-3336-A-1	sink base drip tray 33/36 almond	SB33, SB36
<i>* will need to be cut down to fit the SB33</i>		

Wall Filler Pull-Outs	Description	Installs with
432-WF-3C-RR	3" wall filler pull-out w/shims 30" tall	all 3" wall fillers
432-WF36-3C-RR	3" wall filler pull-out w/shims 36" tall	all 3" wall fillers
432-WF42-3C-RR	3" wall filler pull-out w/shims 42" tall	all 3" wall fillers
432-WF-6C-RR	6" wall filler pull-out w/shims 30" tall	all 6" wall fillers
432-WF-36-6C-RR	6" wall filler pull-out w/shims 36" tall	all 6" wall fillers
432-WF42-6C-RR	6" wall filler pull-out w/shims 42" tall	all 6" wall fillers
<i>* fillers not included</i>		

Base Filler Pull-Outs	Description	Installs with
432-BF-3C-RR	3" base filler pull-out w/shims 30" tall	all 3" base fillers
432-BF-6C-RR	6" base filler pull-out w/shims 30" tall	all 6" base fillers
<i>* fillers not included</i>		

Base Organizers	Description	Installs with
448-BC-5C-28	5" base organizer pull-out with adjustable shelves	B9
447-BC-5C	5" base organizer pull-out with tray divider	B9

Wood Pantry Pull-Out	Description	Installs with
448-TP43-14-1	wood pantry pull-out	P1884, P1890, P1896

General Accessories

Soft Close Door	Description	Installs with
SCSTOPPER	Soft close door stopper attaches to cabinet door hinge	all cabinets except Corner Wall (CW) cabinets
SCSTOPPER-CW	Soft close door stopper attaches to cabinet door hinge	Corner Wall (CW) cabinets

MODIFICATIONS AND LIST PRICES		
MOD. CODES	DESCRIPTIONS	LIST PRICES
RD	Reduce Depth of cabinet (base - 12" minimum, wall - 4" minimum) (1" increments)	cab + 151 cab + 327 (talls & bases)
ID	Increase Depth of wall and vanity cabinet (maximum - 24") (1" increments)	cab + 503
BTKR or L or B	Recess Toe Kick on Right <u>or</u> Left <u>or</u> Back of base, pantry, or vanity cabinet	cab + 240
BTKRL	Recess Toe Kick on Right <u>and</u> Left of base, pantry, or vanity cabinet	cab + 301
BTKR or L	Toe Kick Removed from base, pantry, or vanity cabinet (height less 4-1/2")	cab + 284
WTKF	Add Toe Kick to Wall cabinet with Toe Kick Space at Front only (height plus 4-1/2")	cab + 240
WTKR or L	Add Toe Kick to Wall Cabinet with Toe Kick Space to Right <u>or</u> Left (height plus 4-1/2")	cab + 240
WTKRL	Add Toe Kick to Wall Cabinet with Toe Kick Space to Right <u>and</u> Left (height plus 4-1/2")	cab + 301
WTKFR or L	Add Toe Kick to Wall Cabinet with Toe Kick Space to Front <u>and</u> Right <u>or</u> Left (height plus 4-1/2")	cab + 301
WTKFRL	Add Toe Kick to Wall Cabinet with Toe Kick Space to Front, Right, <u>and</u> Left (height plus 4-1/2")	cab + 395
FF #	Face Frame Only - face frame, drawer front(s), and door(s) only	75% x cab. *
CO #	Case Only - no doors or drawer fronts	30% x cab. *
FI	Cabinet with Finished Interior	cab + 503
PCR or L	Pipe Chase Cut-Out on Right <u>or</u> Left Corner (width x depth)	cab + 629
PCM	Pipe Chase Cut-Out in Middle (width x depth, location)	cab + 988
ESR or L	Install Extended Stile on Right <u>or</u> Left side of cabinet (up to 3" on each side to a maximum of 4-1/2") (1/2" increments)	cab + 154
ESRL	Install Extended Stile on Right <u>and</u> Left sides of cabinet (up to 3" on each side to a maximum of 4-1/2") (1/2" increments)	cab + 309
PN	Peninsula cabinet	1.5 x cab. *
WEP	Factory Applied Panels	cab + WEP
FDS #	Install Full Depth Shelf in a base cabinet	cab + 55
PG	Prep for Glass - remove center panel in door	cab + 90
BD	Reversed Base Cabinet with drawer at the bottom of the cabinet	cab + 226
FH #	Install Full Height Door on a base cabinet	1.25 x cab. *

NOTE: Modifications extend lead times, except modifications noted with "#".

ITEM NO.	CABINET	DOOR WIDTH	DOOR HEIGHT
DR-ER33	ER33	7.8750	28.7500
DR-W0930	W930, B9	8.5000	28.7500
DR-W0936	W936	8.5000	34.7500
DR-W0942	W942	8.5000	40.7500
DR-ER36	ER36	10.8750	28.7500
DR-B12	B12, VB12	11.5000	21.5000
DR-W1230	W1230, BB36, BW2430, WEP1230	11.5000	28.7500
DR-W1236	W1236, BW2436, WEP1236	11.5000	34.7500
DR-W1242	W1242, BW2442, WEP1242	11.5000	40.7500
DR-AG2418	AG2418-BD	11.6875	16.7500
DR-B24	B24-2, V24-2	11.6875	21.5000
DR-W2430-2	W2430-2, P2484	11.6875	28.7500
DR-W2436-2	W2436-2, P2490	11.6875	34.7500
DR-W2442-2	W2442-2, P2496	11.6875	40.7500
DR-P2484	P2484, P2490, P2496	11.6875	49.0000
DR-B27	B27, V27	13.1875	21.5000
DR-W2730	W2730	13.1875	28.7500
DR-W2736	W2736	13.1875	34.7500
DR-W2742	W2742	13.1875	40.7500
DR-TAB12FHDL	TAB12FHDL, TAB12FHDR	14.0000	28.7500
DR-ADAG2418	ADAG2418	14.5000	17.5000
DR-B15	B15, BB42, DSB36, VB15, VSB60, VSDL30, VSDR30	14.5000	21.5000
DR-W1530	W1530, CW2430	14.5000	28.7500
DR-W1536	W1536, CW2436, CW2736	14.5000	34.7500
DR-W1542	W1542, CW2442, CW2742	14.5000	40.7500
DR-W3012	W3012	14.6875	10.7500
DR-WMW3033	WMW303318	14.6875	12.2500
DR-W3015	W3015	14.6875	13.7500
DR-W3018	W3018	14.6875	16.7500
DR-W3021	W3021	14.6875	19.7500
DR-B30	B30, SB30, V30, VSB60	14.6875	21.5000
DR-W3024	W3024	14.6875	22.7500
DR-WMW3045	WMW304518	14.6875	24.2500
DR-W3027	W3027	14.6875	25.7500
DR-W3030	W3030, BW4230	14.6875	28.7500
DR-W3036	W3036	14.6875	34.7500
DR-W3042	W3042	14.6875	40.7500
DR-W3315	W3315	16.1875	13.7500
DR-OC3384D	OC3384D	16.1875	16.7500

(continued on next page)

(continued from previous page)

ITEM NO.	CABINET	DOOR WIDTH	DOOR HEIGHT
DR-B33	B33, SB33, V33	16.1875	21.5000
DR-OC3390D	OC3390D	16.1875	22.7500
DR-W3330	W3330, OC3396D	16.1875	28.7500
DR-W3336	W3336	16.1875	34.7500
DR-W3342	W3342	16.1875	40.7500
DR-B18	B18, VB18, VSDL36, VSDR36	17.5000	21.5000
DR-W1830	W1830, BW3030, P1884	17.5000	28.7500
DR-W1836	W1836, BW3036, P1890	17.5000	34.7500
DR-W1842	W1842, BW3042, P1896	17.5000	40.7500
DR-P1884	P1884, P1890, P1896	17.5000	49.0000
DR-W3612	W3612, W361224	17.6875	10.7500
DR-W3615	W3615	17.6875	13.7500
DR-W3618	W3618, W361824	17.6875	16.7500
DR-B36	B36, SB36, V36, VSB36	17.6875	21.5000
DR-W3624	W3624, W362424	17.6875	22.7500
DR-W3630	W3630	17.6875	28.7500
DR-W3636	W3636	17.6875	34.7500
DR-W3642	W3642	17.6875	40.7500
DR-W3912	W3912	19.1875	10.7500
DR-B39	B39	19.1875	21.5000
DR-W3930	W3930	19.1875	28.7500
DR-W3936	W3936	19.1875	34.7500
DR-B21	B21, BB48	20.5000	21.5000
DR-W2130	W2130	20.5000	28.7500
DR-W2136	W2136	20.5000	34.7500
DR-W2142	W2142	20.5000	40.7500
DR-B42	B42, SB42, V42, VSB42	20.6875	21.5000
DR-DSB42	DSB42, CSF42	23.0000	21.5000
DR-VSB48	VSB48, VDB60	23.5000	21.5000
DR-BW3630	BW3630, WEP2430-1	23.5000	28.7500
DR-BW3636	BW3636	23.5000	34.7500
DR-BW3642	BW3642	23.5000	40.7500
DR-W4230	W42 30	20.688	28.7500
DR-W4236	W4236	20.688	34.7500

ITEM NO.	CABINET	DRAWER WIDTH	DRAWER HEIGHT
DF-KD30	KD30	23.5000	4.2500
DF-KD36	KD36	29.5000	4.2500
DF-VSB36	VSB36-left/right	10.0000	6.7500
DF-B12	B12, DB12-upper, VB12, VDB12-upper, VDB60-center, VSB42-left/right, VSB48-left/right	11.5000	6.7500
DF-B15	B15, BB42, DB15-upper, DSB36, VB15, VDB15-upper, VSDL30-upper, VSDR30-upper, VSB60-upper	14.5000	6.7500
DF-B30	B30, SB30, V30	14.6875	6.7500
DF-VSB36	VSB36-center	15.1250	6.7500
DF-B33	B33, SB33, V33	16.1875	6.7500
DF-B18	B18, DB18-upper, DDB18-upper, VB18-upper, VDB18-upper, VSB42-center, VSDL36-upper, VSDR36-upper	17.5000	6.7500
DF-B36	B36, SB36, V36	17.6875	6.7500
DF-B39	B39	19.1875	6.7500
DF-B21	B21, BB48, DB21-upper, VDB21-upper	20.5000	6.7500
DF-B42	B42, SB42, V42	20.6875	6.7500
DF-DSB42	DSB42, CSF42	23.0000	6.7500
DF-B24	B24-2, DB24-upper, V24-2, VDB24-upper, VDB60-left/right, VSB48-center	23.5000	6.7500
DF-B27	B27, V27	26.5000	6.7500
DF-B30-1	DB30-upper, VSB60-center	29.5000	6.7500
DF-OC3384	OC3384D, OC3390D, OC3396D	32.5000	6.7500
DF-B36-1	DB36-upper	35.5000	6.7500
DF-VDB60	VDB60-bottom	11.5000	7.0000
DF-DB12	DB12-bottom, VDB12-bottom	11.5000	10.5000
DF-DB15	DB15-bottom, VDB15-bottom, VSDR30-bottom, VSDL30-bottom	14.5000	10.5000
DF-DB18	DB18-bottom, VDB18-bottom, VSDR36-bottom, VSDL36-bottom	17.5000	10.5000
DF-DB21	DB21-bottom, VDB21-bottom	20.5000	10.5000
DF-DB24	DB24-bottom, VDB24-bottom	23.5000	10.5000
DF-DB30	DB30-bottom	29.5000	10.5000
DF-DB36	DB36-bottom	35.5000	10.5000
DF-BM30	BM30	29.5000	11.0000
DF-DDB18	DDB18-bottom	17.5000	16.5000



CLASSIC DAMAGES & WARRANTIES

Section Five

DAMAGE PROGRAM

- In the event that you have a damaged or warranty item, we will take the most expeditious measures to replace the damaged parts.
- Your prompt response to the damage order confirmation request will keep the order moving as quickly as possible.

FOR DAMAGED REPLACEMENTS

- Please check the cabinet parts before assembly or installation as we will not replace the cabinet/part if it is installed or if an unassembled cabinet/part is assembled.

Process to replace a damaged cabinet/part:

- 1) Email (or fax) a completed Damage/Warranty Replacement Form to damages@riverruncabinetry.com. This information is critical for reimbursement, processing, and development of future preventative measures. (The form can be found in the following pages and electronically on the Dealer Site at www.riverruncabinetry.com.)
- 2) Do not use, destroy or discard the damaged item as it is the property of the freight carrier. It is required that the item be available for the shipping company to retrieve. They will contact you to arrange for pickup. If the carrier is unable to reclaim the part, you will be charged for the replacement.

WARRANTY REPLACEMENT PROGRAM

- In the event that you have a warranty item, we will take the most expeditious measures to replace the warranty parts.
- Your prompt response to the warranty order confirmation request will keep the order moving as quickly as possible.

FOR WARRANTY REPLACEMENTS

- Please check the cabinet/parts before assembly or installation as we will not replace the cabinet/part after it has been installed or after an unassembled cabinet is assembled.

Process to replace a warranty cabinet/part:

- 1) Please review our warranty.
- 2) Email/fax a completed Damage/Warranty Replacement Form to damages@riverruncabinetry.com. This information is critical for determining warranty qualification and development of future preventative measures. (The form can be found in the following pages and electronically on the Dealer Site at www.riverruncabinetry.com.)

Ten Year Limited Warranty

All of our cabinets are warranted to the original purchaser for ten years after the purchase date. We guarantee the original purchaser that all parts and components are free from defects in material and workmanship under normal use. (Defects are defined as any imperfection that may prohibit the proper use of the cabinets.) This warranty applies to the original cabinet purchaser only and is non-transferable.

As with other natural materials, wood is affected by environmental factors such as natural and artificial lighting. Darkening or mellowing of the wood can be expected and is a natural process of wood as it ages. Each wood specie also exhibits its own distinctive patterns and characteristics which add to its natural beauty. These variations in color and characteristics are not considered imperfections or defects. This warranty does not cover the natural aging and darkening of wood color nor does it apply to the inherent growth characteristics of wood. Expansion and contraction often due to the climate is normal and to be expected. Painted products especially may exhibit seam lines at the joints. This is not a defect and not a reason for replacement.

This warranty applies only to normal indoor consumer use. Product used for commercial purposes is excluded. Not covered under this warranty are cabinets showing normal wear and tear; cabinets that were improperly stored or installed, improperly assembled or disassembled, intentionally damaged, misused, or exposed to the elements; cabinets that have defects due to excessive moisture, accidents or negligence; and cabinets that have been changed or modified in any way.

This warranty is expressly limited to the repair or replacement of the defective component parts at our discretion. Our liability is expressly limited to the cost of the material for the repair or replacement of defective goods. We may elect to repair or replace the product with a product of equal value and complementary style if the original style is no longer available. Due to the aging process of natural wood, RiverRun Cabinetry cannot guarantee an exact match between the finish of the existing product and its replacement.

In no event are we liable for incidental, indirect, or consequential damages resulting from the use of our cabinets. This warranty does not cover the cost of assembly, installation, removal, subsequent damage or transportation of the defective product regardless of whether the work was performed by a contractor, service company, or consumer.

Some states do not allow limitations on how long an implied warranty may last or the exclusion and/or limitations of incidental and/or consequential damages. Therefore the above limitations may not apply. This warranty allows specific rights that may vary from state to state. Any claims made under this warranty must be presented in writing with a dated sales invoice and accompanied by photographs of defective material.



REPLACEMENT FORM

DEALER CONTACT INFO:

Email this form to **damages@riverruncabinetry.com**. Once we receive the completed form, we will begin processing your replacement order.

Dealer Name: _____ Contact: _____

Contact Email: _____ Contact Phone: _____

DAMAGE/WARRANTY INFO:

Is this a damage or warranty replacement? ☐ Damage* ☐ Warranty**

Was the damage noted on the Bill of Lading? ☐ Yes ☐ No

SALES ORDER NUMBER: _____ DATE: _____

ITEM/SKU/DOOR STYLE	PART NEEDED	QUANTITY OF PARTS NEEDED

REPLACEMENT SHIP TO INFO: Where should we send your replacement item(s)?

BILLING ADDRESS: _____

CITY: _____ ST: _____ ZIP: _____

Please Check All that Apply: ☐ Delivery Notification ☐ Lift Gate Services ☐ Residential/Limited Access Area

* **DAMAGED ITEMS:** Do not assemble (if unassembled), install, use, destroy, or discard damaged item(s) as they are property of the freight carrier. Damaged item(s) must be available for the shipping company to retrieve. If the carrier is unable to reclaim the part, you will be charged for the replacement item.

** **WARRANTY ITEMS:** This warranty is expressly limited to the repair or replacement of the defective component parts at our discretion. Our liability is expressly limited to the cost of the material for the repair or replacement of defective goods. PLEASE REVIEW THE WARRANTY information in this sales binder or on our website: www.riverruncabinetry.com.



FULL ACCESS PRODUCT SPECS / NOTES

Section Six

PRODUCT SPECIFICATIONS / NOTES

- April 2018, RiverRun Cabinetry added a Full Access cabinet line in addition to their current framed cabinet offerings. This new line features two shaker door styles with a textured laminate finish and comes fully assembled.

CASE

- White melamine box that utilizes end panels for a finished look. End panels are $\frac{3}{4}$ " thick.

DOOR/DRAWER REVEALS

- Wall cabinet doors have a $\frac{1}{16}$ " reveal on all sides. $\frac{1}{8}$ " between doors.
- Base cabinet doors have a $\frac{1}{16}$ " reveal on all sides. $\frac{1}{8}$ " between double doors and between doors/drawers.

DOOR CLEARANCE

- As with all full access door styles, clearance of doors and drawers must be taken into consideration during the design process to assure proper operation of all doors and drawers.

SINGLE DOOR CABINET HINGING

- Single Door Cabinets are universally hinged on the right side. These doors may be reversed in the field as needed.

VANITY CABINETS

- All vanity cabinets are 34 $\frac{1}{2}$ " tall and 21" deep.

In keeping with a policy of continuous refinement, RiverRun Cabinetry reserves the right to alter specifications without general notice or obligation to make similar changes in previously produced product.

FULL ACCESS STYLES	
SUTTON DRIFTWOOD (DARKER GRAIN TEXTURE)	Door and drawer fronts are a 5-piece texture laminate, shaker style with edgebanding.
SUTTON SANDSTONE (MEDIUM TONE TEXTURE)	Door and drawer fronts are a 5-piece texture laminate, shaker style with edgebanding.

	SIZES AND CLEARANCES	MATERIAL	ATTRIBUTES
CASE	<ul style="list-style-type: none"> • Wall cabinets are 13" deep • Various sizes. See pages 47-53 	<ul style="list-style-type: none"> • 3/4" White melamine box with composite panel core construction (top, bottom & sides) • 1/4" White melamine back • CARB 2 grade 	<ul style="list-style-type: none"> • Frameless, Full Access construction
SHELVES	<ul style="list-style-type: none"> • Base cabinets come with full depth shelves 	<ul style="list-style-type: none"> • 3/4" White melamine 	<ul style="list-style-type: none"> • Edgebanded on all sides
DRAWERS	<ul style="list-style-type: none"> • 3 1/2" Tall • For size specification see page 60 	<ul style="list-style-type: none"> • Metal Drawer Legrabox System • White epoxy finish sides • 5/8" melamine bottom laminate on a composite panel core, CARB 2 grade • Drawer back is 3/4" white melamine laminate of a composite panel core, CARB 2 grade 	<ul style="list-style-type: none"> • Easy to clean • 88 lb max weight • Soft-close glides
DOORS	<ul style="list-style-type: none"> • Rail and stile: 3/4" thick • Center panel: 3/8" thick • For size availability see pages 58-59 	<ul style="list-style-type: none"> • Textured melamine laminate on both sides of a composite panel core • CARB 2 grade 	<ul style="list-style-type: none"> • Soft-close hinges
END PANELS	<ul style="list-style-type: none"> • 3/4" thick • Extend to floor in length 	<ul style="list-style-type: none"> • 3/4" Textured melamine laminate on both sides of a composite panel core • CARB 2 grade 	
EDGEBANDING	<ul style="list-style-type: none"> • 22 mm wide • 1.2 mm thick 	<ul style="list-style-type: none"> • Cabinet box edgebanding is white PVC • End panels edgebanding is coordinated PVC 	

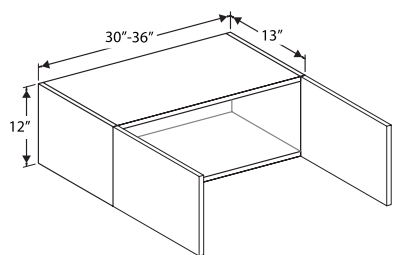

**12" HIGH
DOUBLE DOOR
WALL CABINETS**

W3012
W3612

W361224 (24" DEEP)

NO SHELF

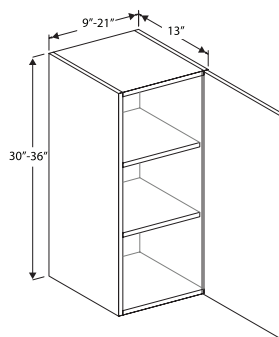

**30" & 36" HIGH
SINGLE DOOR
WALL CABINETS**

W930 W936
W1230 W1236
W1530 W1536
W1830 W1836
W2130 W2136

TWO SHELVES

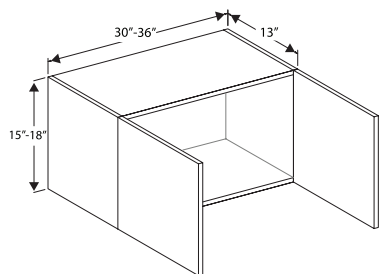

**15" & 18" HIGH
DOUBLE DOOR
WALL CABINETS**

W3015 W3018
W3315 W3618
W3615

W361824 (24" DEEP)

NO SHELF

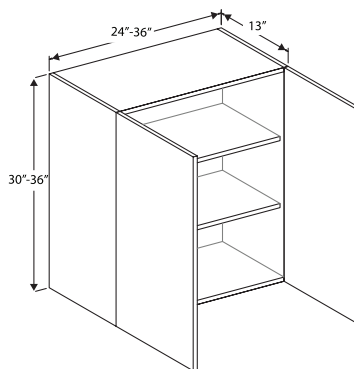

**30" & 36" HIGH
DOUBLE DOOR
WALL CABINETS**

W2430-2 W2436-2
W2730 W2736
W3030 W3036
W3330 W3336
W3630 W3636

TWO SHELVES

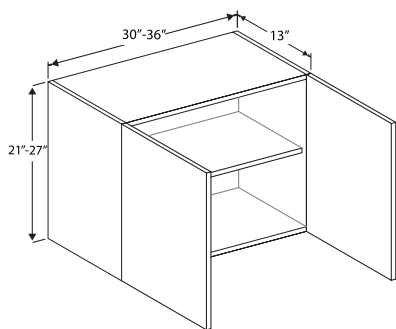

**21", 24", & 27" HIGH
DOUBLE DOOR
WALL CABINETS**

W3021
W3024
W3027
W3624

ONE SHELF

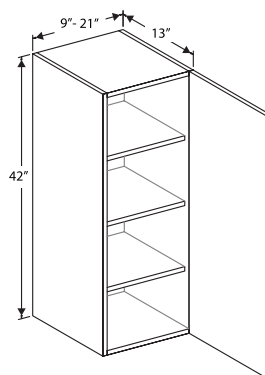

**42" HIGH
SINGLE DOOR
WALL CABINETS**

W942
W1242
W1542
W1842
W2142

THREE SHELVES

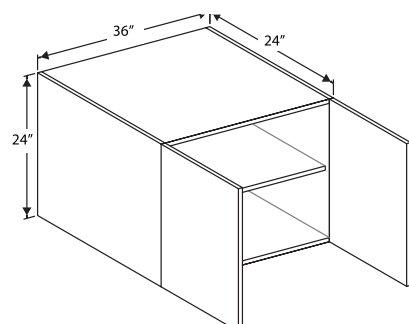

**24" HIGH X 24" DEEP
DOUBLE DOOR
REFRIGERATOR
CABINETS**

W362424

ONE SHELF

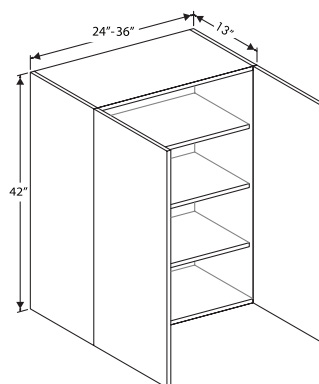

**42" HIGH
DOUBLE DOOR
WALL CABINETS**

W2442-2
W2742
W3042
W3342
W3642

THREE SHELVES

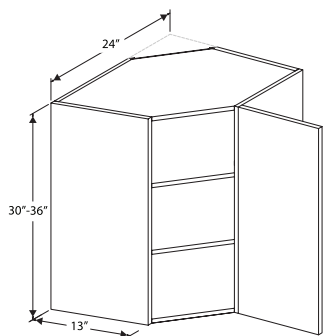

**30" & 36" HIGH
SINGLE DOOR CORNER
WALL CABINETS**

CW2430
CW2436

TWO SHELVES

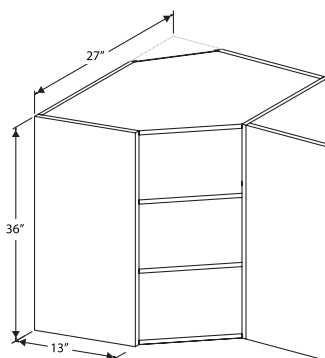

**36" HIGH X 13" DEEP
SINGLE DOOR CORNER
WALL CABINET**

CW2736

TWO SHELVES

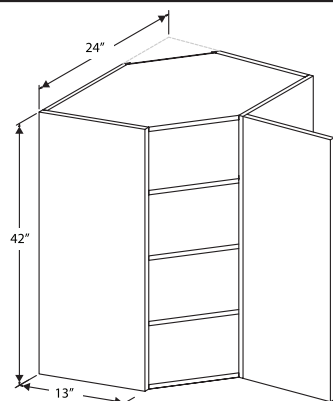

**42" HIGH SINGLE DOOR
CORNER WALL CABINET**

CW2442

THREE SHELVES

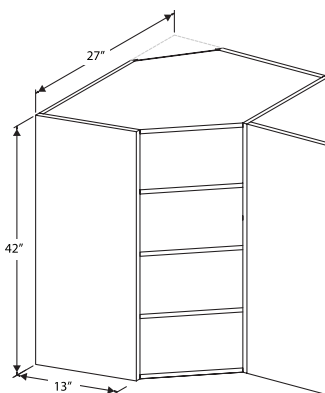

**42" HIGH X 13" DEEP
SINGLE DOOR CORNER
WALL CABINET**

CW2742

THREE SHELVES

**BLIND WALL CABINET INSTALLATION
RECOMMENDATIONS
BY WIDTH**

CABINET NUMBER	ACTUAL CABINET WIDTH	MIN/MAX RECOMMENDED DIMENSIONS FOR INSTALL	WIDTH OF DOOR
BW24XX	24"	24" - 27"	8 ⁷ / ₈ "
BW30XX	30"	30" - 33"	14 ⁷ / ₈ "
BW36XX	36"	36" - 39"	20 ⁷ / ₈ "

ORDER FILLER SEPARATELY

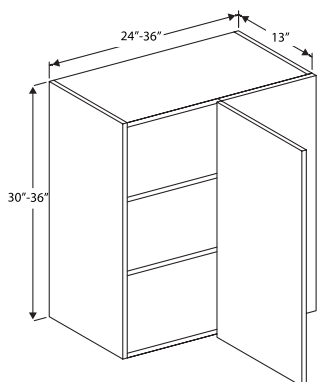
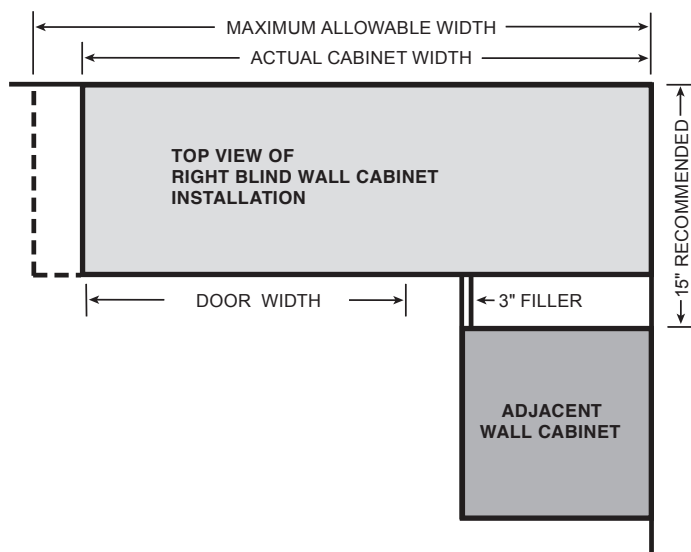

**30" & 36" HIGH
SINGLE DOOR
BLIND WALL CABINETS**

BW2430
BW3030 BW3036
BW3630 BW3636

BLIND WALL PANEL IS FINISHED
TWO SHELVES
CABINET CAN BE FLIPPED FOR
RIGHT OR LEFT DOOR ACCESS

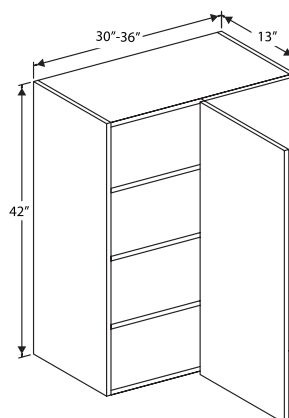

**42" HIGH
SINGLE DOOR
BLIND WALL CABINETS**

BW3042
BW3642

BLIND WALL PANEL IS FINISHED
THREE SHELVES
CABINET CAN BE FLIPPED FOR
RIGHT OR LEFT DOOR ACCESS

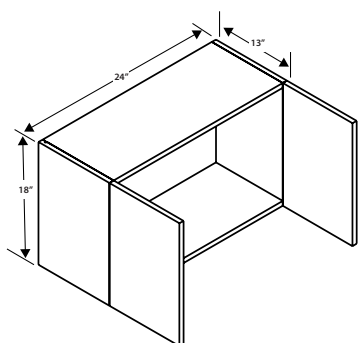

APPLIANCE GARAGE WITH DOORS

AG2418-BD

CAN BE USED AS A W2418

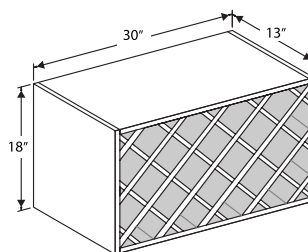

13" DEEP WALL WINE RACK

WR3018

HOLDS 18 TO 20 BOTTLES
FINISHED INTERIOR AND
EXTERIOR IS STANDARD

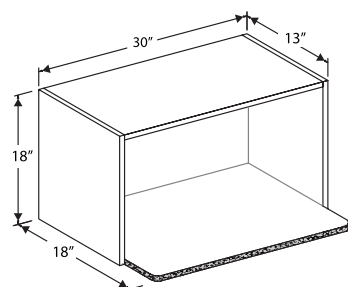

18" HIGH X 13" DEEP MICROWAVE WALL CABINET

MWS301813

SHELF IS 18" DEEP
FINISHED INTERIOR
AND EXTERIOR IS STANDARD
OPENING DIMENSIONS:
28 1/2"W X 16 1/2"H

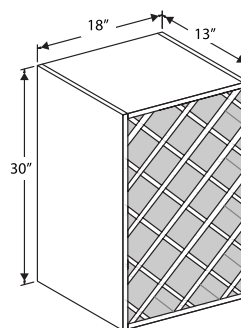

13" DEEP WALL WINE RACK

WR1830

HOLDS 18 TO 20 BOTTLES
FINISHED INTERIOR AND
EXTERIOR IS STANDARD

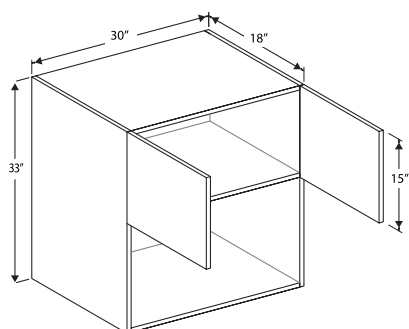

33" HIGH X 18" DEEP MICROWAVE WALL CABINET

WMW303318

FINISHED INTERIOR
AND EXTERIOR IS STANDARD

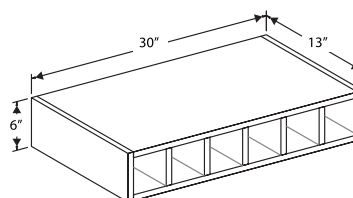

13" DEEP WINE CUBBIES

WCU30

CAN BE INSTALLED
VERTICALLY OR HORIZONTALLY
FINISHED INTERIOR AND
EXTERIOR IS STANDARD

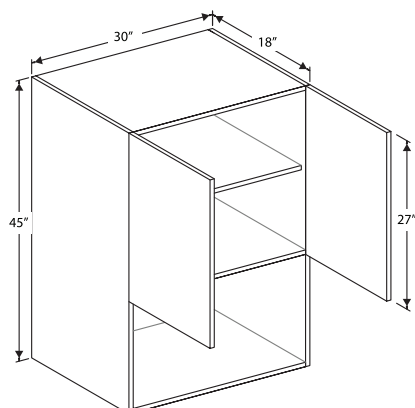

45" HIGH X 18" DEEP MICROWAVE WALL CABINET

WMW304518

FINISHED INTERIOR
AND EXTERIOR IS STANDARD

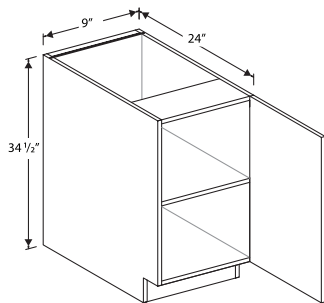

**FULL HEIGHT
SINGLE DOOR
BASE CABINET**

B09

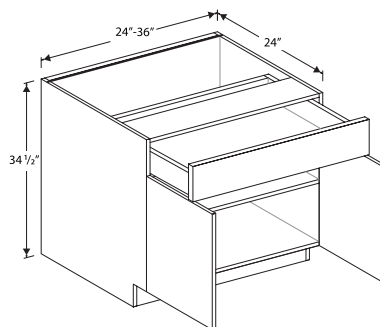

**DOUBLE DOOR &
DRAWER BASE CABINETS**

B24-2 B33
B27 B36
B30

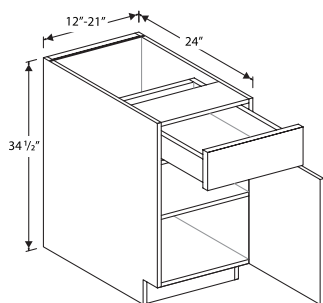

**SINGLE DOOR
& DRAWER BASE CABINETS**

B12
B15
B18
B21

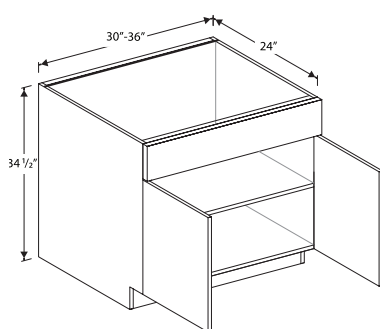

**DOUBLE DOOR
SINK BASE CABINETS**

SB30
SB33
SB36

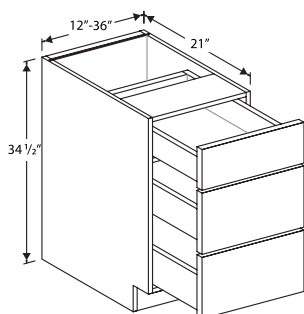

**THREE DRAWER
BASE CABINETS**

DB12 DB24
DB15 DB30
DB18 DB36
DB21

SINGLE TOP DRAWER ON ALL SIZES

TOP DRAWER HEIGHT:
5 7/8", SIDE DEPTH 3 1/2"

BOTTOM DRAWERS HEIGHT:
11 7/8", SIDE DEPTH 7 3/16"

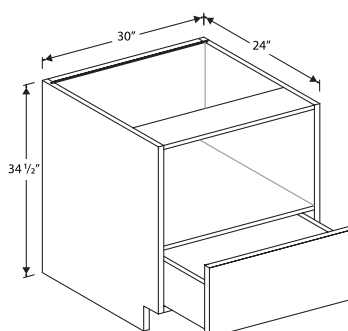

**MICROWAVE/DISH
DRAWER BASE CABINET**

BM30

28 1/2" WIDE OPENING,
DRAWER HEAD HEIGHT: 11 7/8",
SIDE DEPTH 7 5/16", DOES NOT
ACCEPT APPL. TRIM KITS

FINISHED INTERIOR &
EXTERIOR STD.

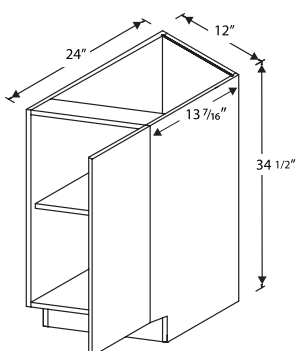

**ANGLED TRANSITIONAL
W/FULL HEIGHT DOOR
BASE CABINETS
(RIGHT SHOWN)**

TAB12FHDL
TAB12FHDR

HINGES ON SMALL SIDE

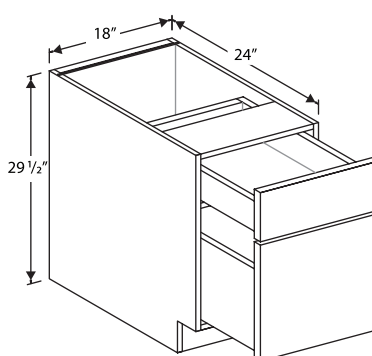

**FILE DRAWER
(STANDARD TOP DRAWER
& LARGE BOTTOM
DRAWER)**

DDB18

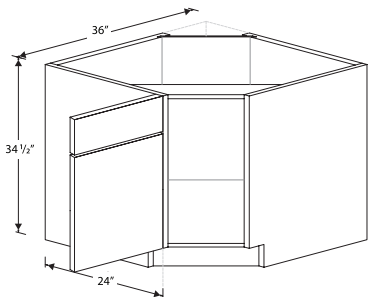

**DIAGONAL SINK
BASE CABINET**

DSB36

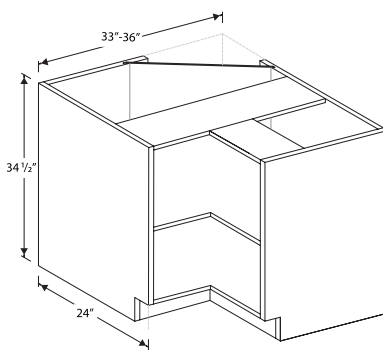

**EASY REACH CORNER
BASE CABINETS**

ER 33
ER36

DOUBLE HINGED DOORS
ONE ADJUSTABLE SHELF
LAZY SUSAN(S)
SOLD SEPARATELY

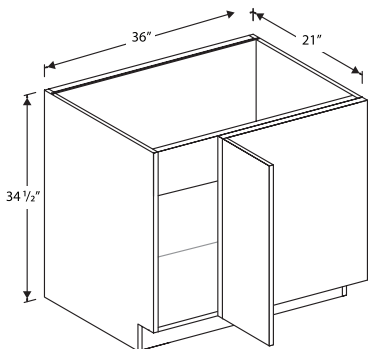

**SINGLE DOOR
BLIND BASE CABINET**

BB36

DOOR AND PANEL SHIP LOOSE
FOR RIGHT OR LEFT INSTALLATION

**BLIND BASE CABINET INSTALLATION
RECOMMENDATIONS
BY WIDTH**

CABINET NUMBER	ACTUAL CABINET WIDTH	MIN/MAX RECOMMENDED DIMENSIONS FOR INSTALL	WIDTH OF DOOR
BB36**	36"	36" - 39"	8 7/8"

NOTE: MINIMUM PULL RECOMMENDATION INCLUDES 3" STILE REVEAL TO CORNER
ORDER FILLER SEPARATELY
**FULL-HEIGHT DOOR, NO DRAWER

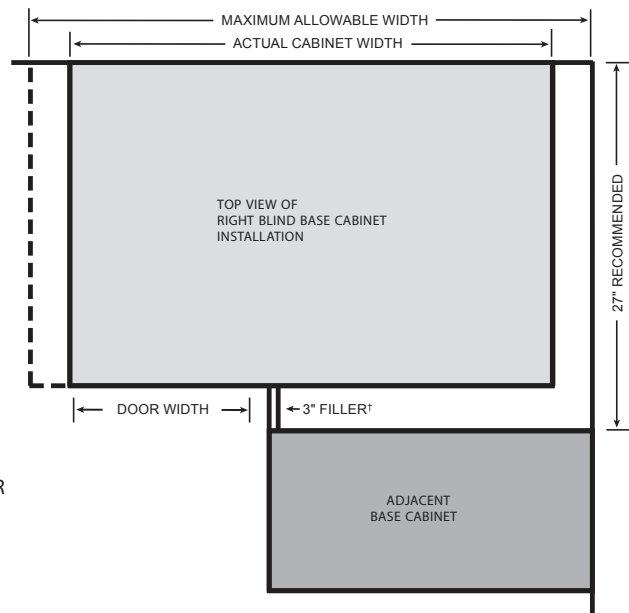

21" DEEP VANITY BASE CABINETS

VB12
VB15
VB18

ONE SHELF

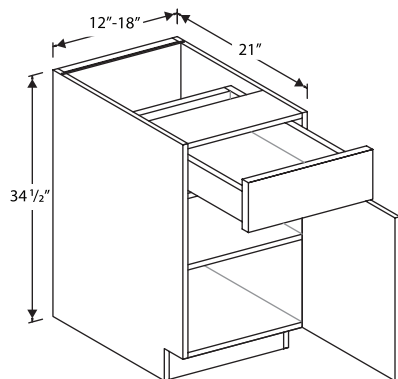

21" DEEP DOUBLE DOOR VANITY SINK BASE CABINET

VS36

FALSE DRAWER HEAD

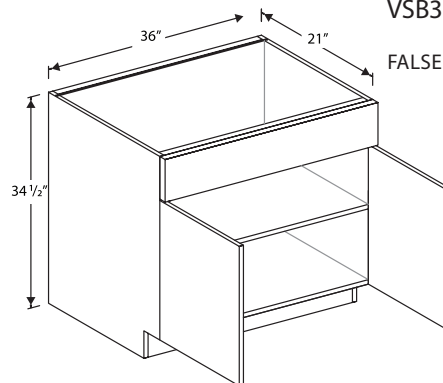

21" DEEP VANITY THREE DRAWER BASE CABINETS

VDB12
VDB15
VDB18
VDB21
VDB24

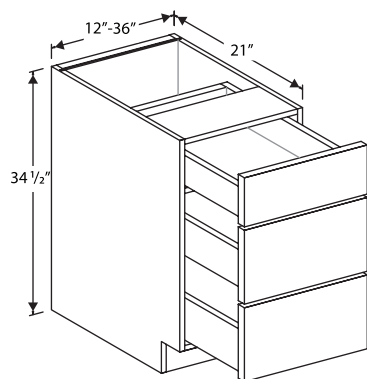

21" DEEP TWO DRAWER & ONE DOOR VANITY SINK BASE CABINETS

VSDL30 (SHOWN) VSDL36
VSDR30 VSDR36

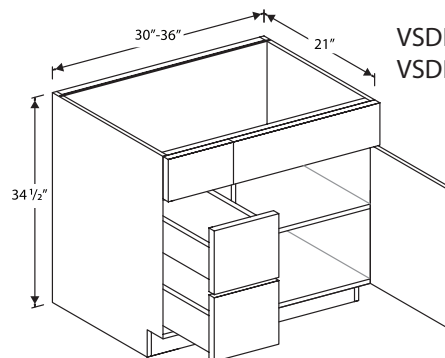

21" DEEP DOUBLE DOOR VANITY SINK BASE CABINETS

V24-2 V33
V27 V36
V30

FALSE DRAWER HEAD

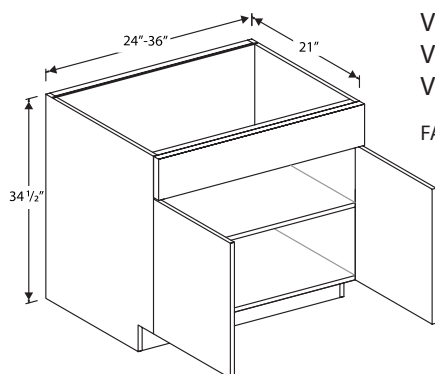

VANITY LAP DRAWER

KD30
KD36

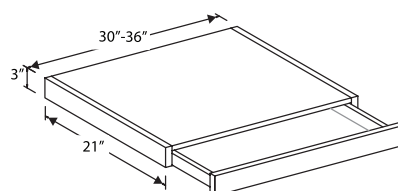

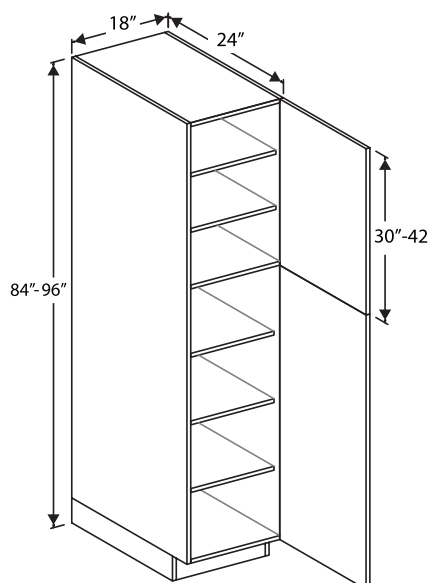

**84", 90", & 96" HIGH
X 18" WIDE
TWO DOOR
UTILITY CABINETS**

P1884-24
P1890-24
P1896-24

SINGLE DOOR ON TOP & BOTTOM
ALL PANTRIES COME WITH
SEPERATE TOE-KICK BASE FOR
EASY INSTALLATION
84" AND 90" HIGH CABINETS
HAVE 5 ADJUSTABLE SHELVES
& 1 DIVIDER SHELF
96" HIGH CABINETS HAVE
5 ADJUSTABLE SHELVES &
1 DIVIDER SHELF

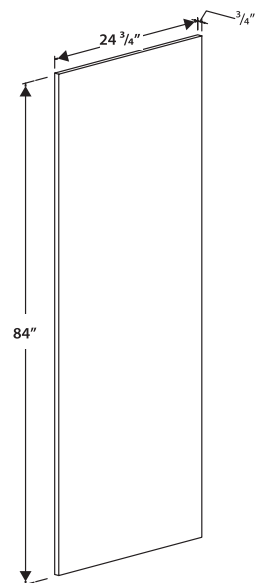

**84" HIGH UTILITY
END PANEL**

EP-P84
EP-OC84

COMES FULLY
FINISHED WITH
EDGEBANDING

FOR USE WITH 84"
HIGH UTILITY CABINET
OR DOUBLE OVEN
CABINET

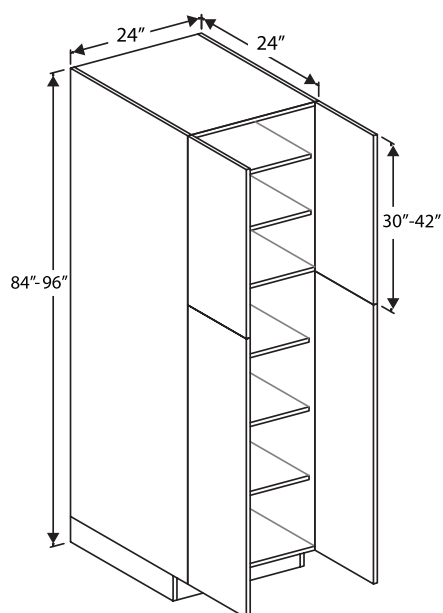

**84", 90", & 96" HIGH
X 24" WIDE
DOUBLE DOOR
UTILITY CABINETS**

P2484-24
P2490-24
P2496-24

BUTT DOORS ON TOP & BOTTOM
ALL PANTRIES COME WITH
SEPERATE TOE-KICK BASE FOR
EASY INSTALLATION
84" AND 90" HIGH CABINETS
HAVE 5 ADJUSTABLE SHELVES
& 1 DIVIDER SHELF
96" HIGH CABINETS HAVE 6
ADJUSTABLE SHELVES & 1
DIVIDER SHELF

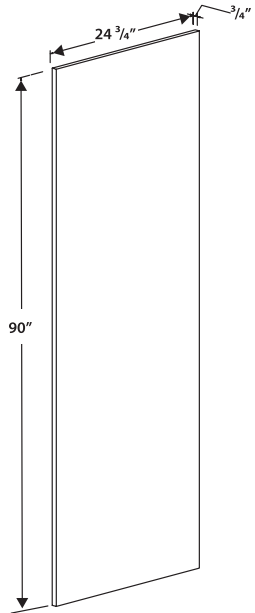

**90" HIGH UTILITY
END PANEL**

EP-P90
EP-OC90

COMES FULLY
FINISHED WITH
EDGEBANDING

FOR USE WITH 90"
HIGH UTILITY CABINET
OR DOUBLE OVEN
CABINET

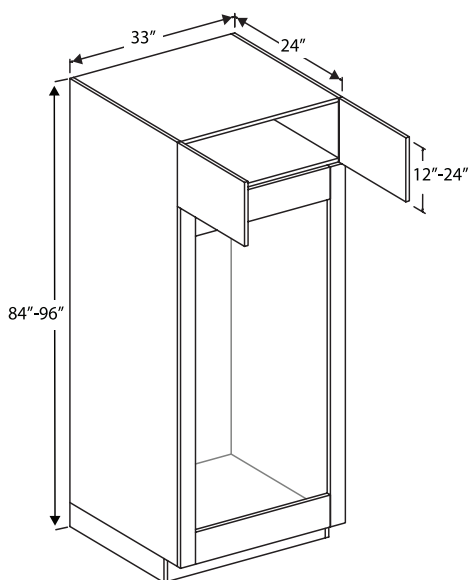

**84", 90", & 96" HIGH
DOUBLE OVEN
CABINETS WITH
SINGLE DRAWER**

OC3384D
OC3390D
OC3396D

FILLER TO FILLER OPENING IS
26 7/8" W X 43 1/2" H
(ALL THREE SIZES)

ALL PANTRIES COME WITH
SEPERATE TOE-KICK BASE FOR
EASY INSTALLATION

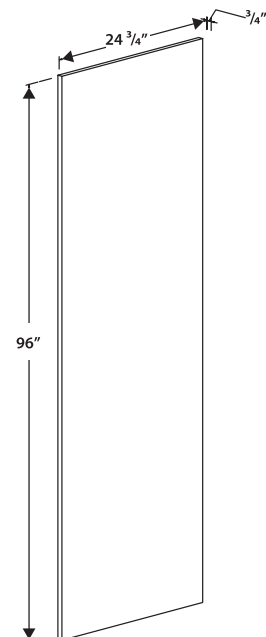

**96" HIGH UTILITY
END PANEL**

EP-P96
EP-OC96

COMES FULLY
FINISHED WITH
EDGEBANDING

FOR USE WITH 96"
HIGH UTILITY CABINET
OR DOUBLE OVEN
CABINET

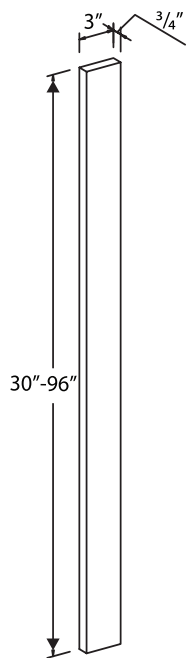

3" FILLER

F330 F342
F336 F396

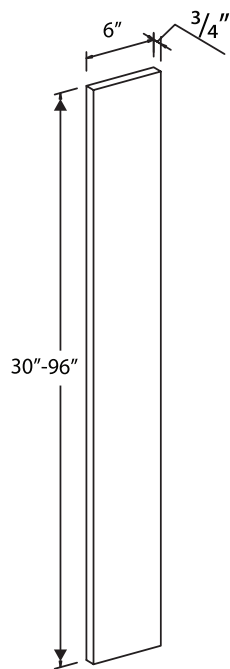

6" FILLER

F630 F642
F636 F696

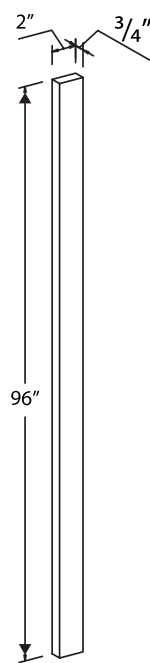

LIGHT RAIL MOULDING
2" WIDE

LRM8
8' LONG

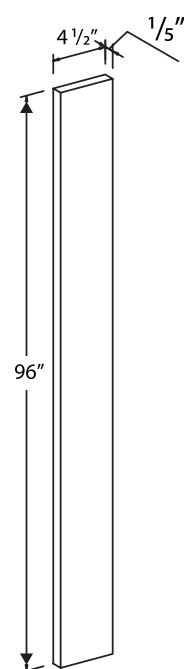

TOE KICK
4 1/2" WIDE

TKS8
8' LONG

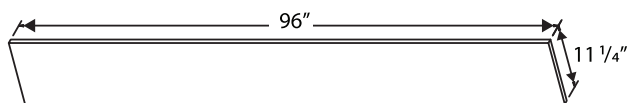

SHELF MATERIAL
11.25 WIDE

SH-11.25x96
8' LONG

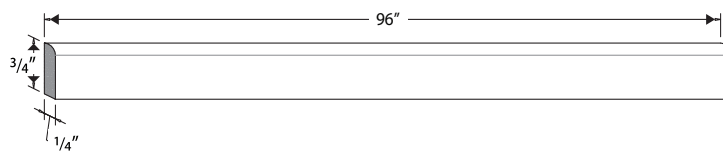

SCRIBE MOULDING

SM8
8' LONG

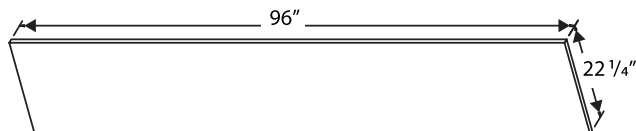

SHELF MATERIAL
22.25 WIDE

SH-22.25x96
8' LONG

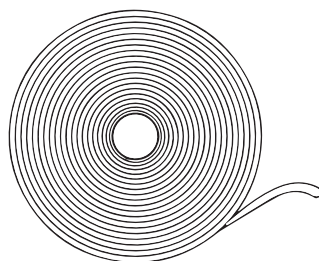

EDGEBAND
22mm WIDE

EDGEBAND
BY THE FOOT

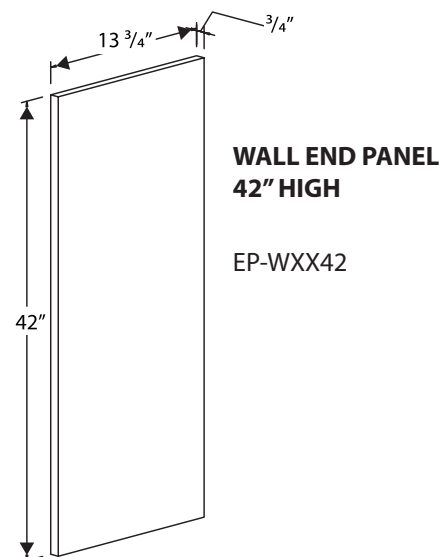
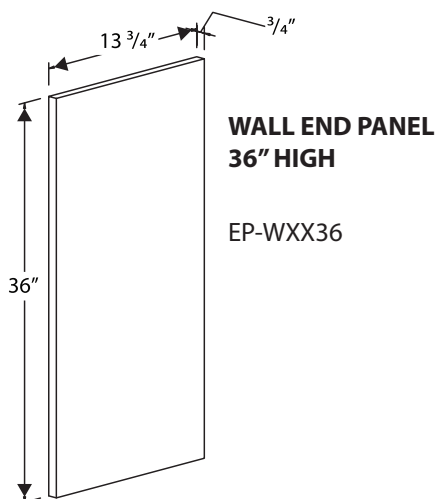
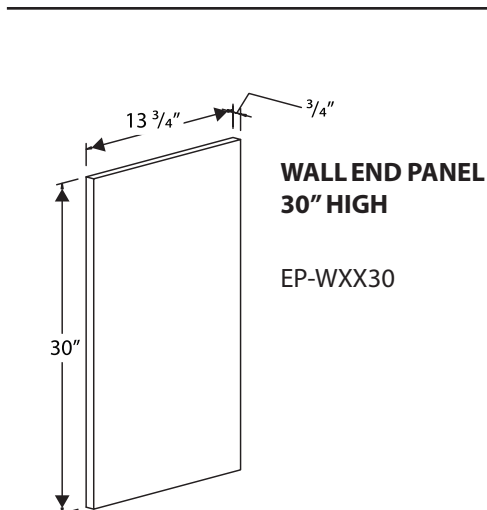
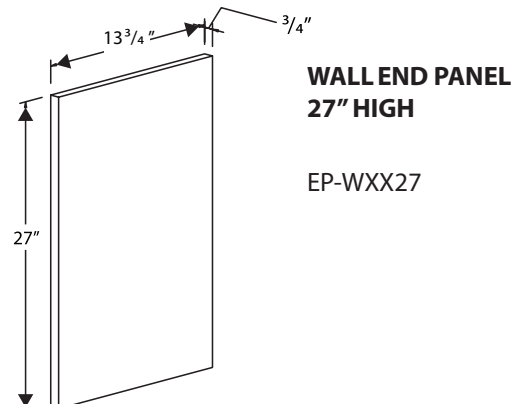
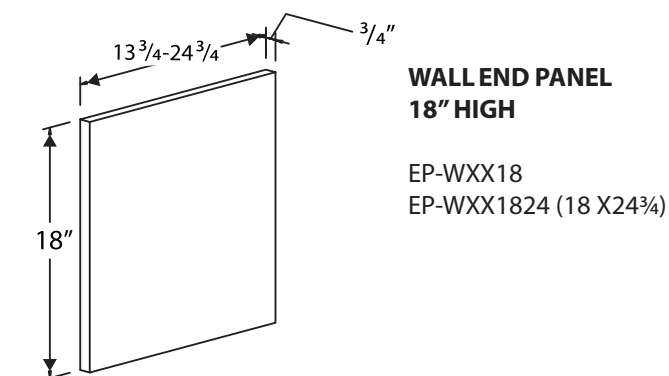
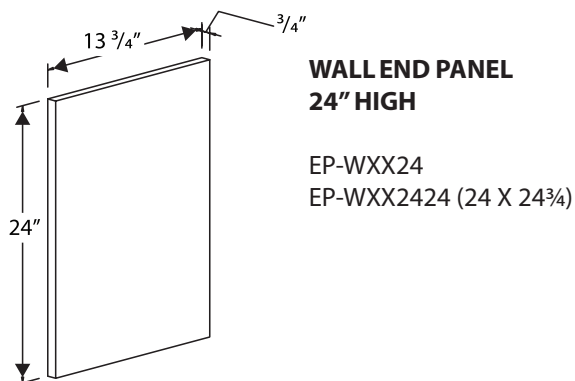
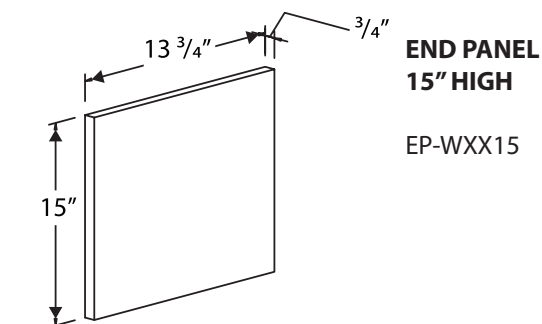
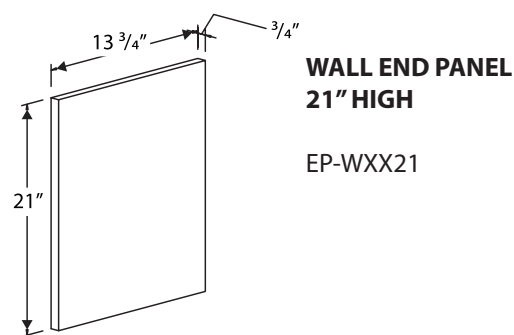
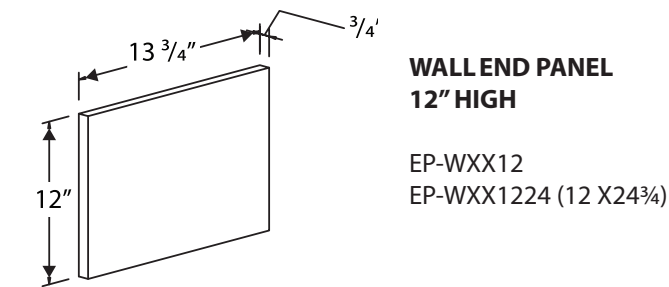

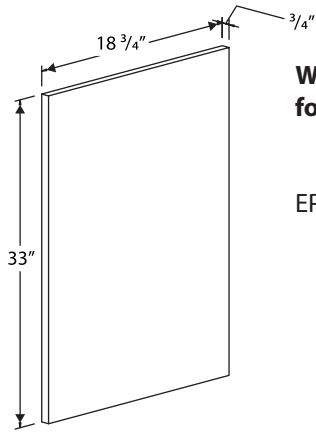

**WALL END PANEL
for Microwave 30x33x18**

EP-WMWXX3318

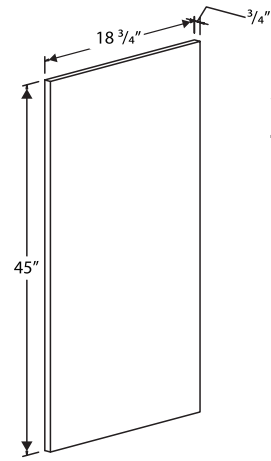

**WALL END PANEL
for Microwave 30x45x18**

EP-WMWXX4518

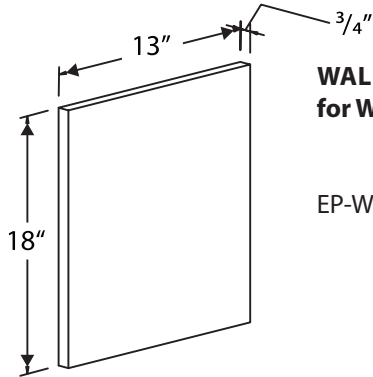

**WALL END PANEL
for WINE RACK 13x18**

EP-WR3018

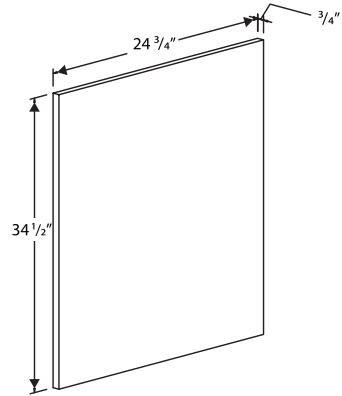

BASE END PANEL

EP-B

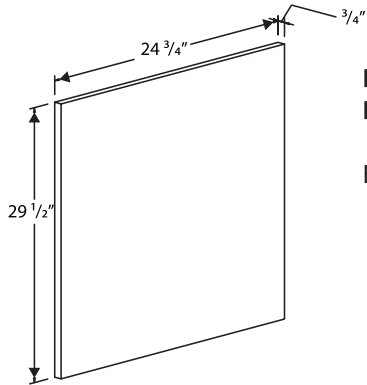

**BASE END PANEL
DRAWER**

EP-DDB

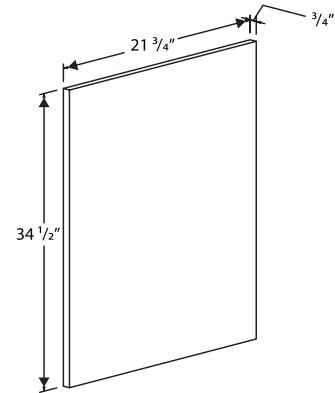

**BASE END PANEL VANITY
21 3/4" X 34 1/2" X 3/4"**

EP-V

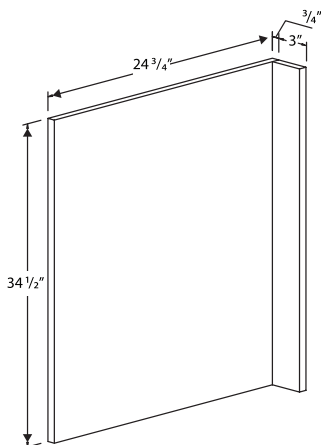

BASE END PANEL

DWR3

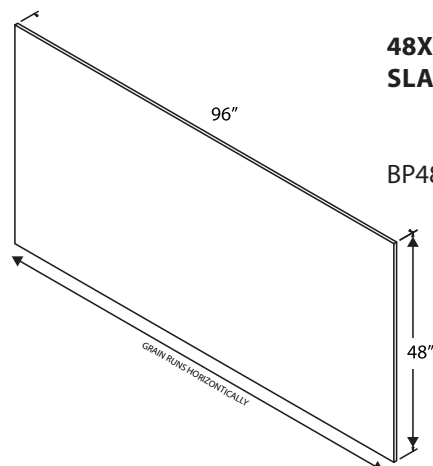

**48X96 LONG GRAIN
SLAB PANEL**

BP4896LG



DOOR SIZE CHART			
ITEM NO.	CABINET	DOOR WIDTH	DOOR HEIGHT
DR-BW2430	BW2430, W0930	8.875	29.875
DR-BW3030	BW3030, W1530, W3030	14.875	29.875
DR-BW3630	BW3630	20.875	29.875
DR-W1230	W1230, W2430-2	11.875	29.875
DR-W1830	W1830, W3630	17.875	29.875
DR-W2130	W2130	20.875	29.875
DR-W2730	W2730	13.375	29.875
DR-BW3036	BW3036, W1536, W3036	14.875	35.875
DR-BW3636	BW3636, W2436	20.875	35.875
DR-W0936	W0936	8.875	35.875
DR-W1236	W1236, W2436-2	11.875	35.875
DR-W1836	W1836, W3636	17.875	35.875
DR-W2736	W2736	13.375	35.875
DR-W3336	W3336	16.375	35.875
DR-BW3042	BW3042, W1542, 3042	14.875	41.875
DR-BW3642	BW3642, W2142	20.875	41.875
DR-W0942	W0942	8.875	41.875
DR-W1242	W1242, W2442-2	11.875	41.875
DR-W1842	W1842, W3642	17.875	41.875
DR-W2142	W2142	20.875	41.875
DR-W2742	W2742	13.375	41.875
DR-W3342	W3342	16.375	41.875
DR-W3012	W3012	14.875	11.875
DR-W3612	W3612, W361224	17.875	11.875
DR-W3015	W3015, WMW303318	14.875	14.875
DR-W3315	W3315	16.375	14.875
DR-W3615	W3615	17.875	14.875
DR-W3018	W3018	14.875	17.875
DR-W3618	W3618, W361824	17.875	17.875
DR-W3021	W3021	14.875	20.875
DR-AG2418BD	AG2418BD	11.875	17.875
DR-W3024	W3024	14.875	23.875
DR-W3624	W3624, W362424	17.875	23.875
	(continued on next page)		

DOOR SIZE CHART			
ITEM NO.	CABINET	DOOR WIDTH	DOOR HEIGHT
DR-W3027	W3027, WMW304518	14.875	26.875
DR-CW2430	CW2430	14.41	29.875
DR-CW2436	CW2436	14.41	35.875
DR-CW2442	CW2442	14.41	41.875
DR-CW2736	CW2736	15.787	35.875
DR-CW2742	CW2742	15.787	41.875
DR-OC3384D	OC3384D	16.375	11.875
DR-OC3390D	OC3390D	16.375	17.875
DR-OC3396D	OC3396D	16.375	23.875
DR-P1884-24	P1884-24	17.875	83.875
DR-P1890-24	P1890-24	17.875	89.875
DR-P1896-24	P1896-24	17.875	95.875
DR-P2484-24	P2484-24	11.875	83.875
DR-P2490-24	P2490-24	11.875	89.875
DR-P2496-24	P2496-24	11.875	95.875
DR-B09	B09	8.875	29.875
DR-B21	B21	20.875	23.875
DR-B24-2	VB24, B24-2, B12, VB12	11.875	23.875
DR-B27	B27, VB27	13.375	23.875
DR-B30	B30, B15, VB15, VB30, SB30	14.875	23.875
DR-B33	B33, VB33, SB33	16.375	23.875
DR-B36	SB36, B36, VB36, B18, VB18	17.875	23.875
DR-BB36	BB36	8.875	29.875
DR-ER33	ER33	8	29.875
DR-ER36	ER36	11	29.875
DR-DSB36	DSB36	15.75	23.875
DR-TAB12	TAB12	16	29.875
DR-VSB36	VSB36	23.875	23.875



DRAWER FRONT SIZE CHART			
ITEM NO.	CABINET	DRAWER WIDTH	DRAWER HEIGHT
DF-OC3384D	OC3384D, OC3390D, OC3396D	32.875	11.875
DF-B12	B12, VB12	11.875	5.875
DF-B15	B15, VB15	14.875	5.875
DF-B18	B18, VB18	17.875	5.875
DF-B21	B21	20.875	5.875
DF-B24	B24, VB24	23.875	5.875
DF-B27	B2 , VB27	26.875	5.875
DF-B30	B30, SB30, VB30	29.875	5.875
DF-B33	B33, SB33, VB33	32.875	5.875
DF-B36	B36, SB36, VB36	35.875	5.875
DF-DB12	DB12, VDB12	11.875	11.875
DF-DB15	DB15, VDB15	14.875	11.875
DF-DB18	DB18, DDB18, VDB18	17.875	11.875
DF-DB21	DB21, VDB21	20.875	11.875
DF-DB24	DB24, VDB24	23.875	11.875
DF-DB27	DB27, VDB27	26.875	11.875
DF-DB30	DB30, BM30, VDB30	29.875	11.875
DF-DB33	DB33, VDB33	32.875	11.875
DF-DB36	DB36, VDB36	35.875	11.875
DF-DSB36	DSB36	15.75	5.875
DF-VSB36	VSB36	11.875	11.875
DF-KD30	KD30	29.875	2.875
DF-KD36	KD36	35.875	2.875



FULL ACCESS DAMAGES & WARRANTIES

Section Seven

DAMAGE PROGRAM

- In the event that you have a damaged or warranty item, we will take the most expeditious measures to replace the damaged parts.
- Your prompt response to the damage order confirmation request will keep the order moving as quickly as possible.

FOR DAMAGED REPLACEMENTS

- Please check the cabinet parts before assembly or installation as we will not replace the cabinet/part if it is installed or if an unassembled cabinet/part is assembled.

Process to replace a damaged cabinet/part:

- 1) Email (or fax) a completed Damage/Warranty Replacement Form to damages@riverruncabinetry.com. This information is critical for reimbursement, processing, and development of future preventative measures. (The form can be found in the following pages and electronically on the Dealer Site at www.riverruncabinetry.com. Go to "order forms" in the menu bar.)
- 2) Do not use, destroy or discard the damaged item as it is the property of the freight carrier. It is required that the item be available for the shipping company to retrieve. They will contact you to arrange for pickup. If the carrier is unable to reclaim the part, you will be charged for the replacement.

WARRANTY REPLACEMENT PROGRAM

- In the event that you have a warranty item, we will take the most expeditious measures to replace the warranty parts.
- Your prompt response to the warranty order confirmation request will keep the order moving as quickly as possible.

FOR WARRANTY REPLACEMENTS

- Please check the cabinet/parts before assembly or installation as we will not replace the cabinet/part after it has been installed or after an unassembled cabinet is assembled.

Process to replace a warranty cabinet/part:

- 1) Please review our warranty.
- 2) Email/fax a completed Damage/Warranty Replacement Form to damages@riverruncabinetry.com. This information is critical for determining warranty qualification and development of future preventative measures. (The form can be found in the following pages and electronically on the Dealer Site at www.riverruncabinetry.com. Go to "order forms" in the menu bar.)

Full Access Cabinet Line – Limited One Year Warranty

For cabinetry purchased on or after April 1, 2018.

Classic Distribution, Inc. (CDI) warrants that our Cabinets will be free from defect in material and workmanship for a period of one (1) year from the date of purchase (except where required by law to be two (2) years) or as per written agreement (no changes or modifications can be made to this warranty except by an officer of Classic Distribution, Inc.). This warranty is extended to the original purchasing consumer only for normal use of the product within the United States. This warranty is not transferrable.

Warranty Coverage

Limited One Year Warranty on Cabinets (except where required by law to be two (2) years) from the date of original purchase or as per written agreement to the original purchasing consumer that the cabinets will be free from defects in material and workmanship under normal use.

Warranty Limitations and Exclusions

- This Warranty does not apply to (a) damage caused by improper installation, (b) other product used or installed in connection with the cabinets including, but not limited to, appliances, countertops, moulding or plumbing fixtures (including the costs to remove and reinstall such other product), (c) product damage, loss, or theft either after delivery for material only jobs or after installation for installed jobs, or (d) damage caused by abuse or misuse, neglect, accident, alteration, exposure to moisture or extreme temperatures, failure to maintain, acts of God, or normal wear and tear.
- Natural wood characteristics including, but not limited to, variations in color, grain pattern, mineral streaks and knots are not considered defects. Note that color variations may also be affected by age, character of cabinets, and exposure to UV light, sunlight, smoke, household cleaners, and other environmental conditions. As such, new and/or replacement cabinets may not match display samples and/or existing cabinets. Any such variations and changes to RiverRun Cabinetry products, whether present during production or which develop over time, are not considered quality defects and are not covered by this warranty.
- Painted finishes have unique characteristics that differ from standard wood finishes. Various wood species is subject to its environment such as humidity and temperature and may expand or contract due to changes in weather, temperature, or climate. Due to these normal shifts in the environment, painted wood cabinetry may develop hairline cracks, peeling, or separation or seam lines. On select hardwoods and veneers, joints, seams, and some natural characteristics of the wood (including, but not limited to, grain patterns, knots, and mineral streaks) will remain visible through painted finishes. As painted cabinet products age, the finish may mellow or discolor slightly. The degree of change to the original finish color is affected by the products' exposure to natural and artificial light. These natural occurring or conditional variations in our cabinets are not covered by this warranty.



REPLACEMENT FORM

DEALER CONTACT INFO:

Email this form to **damages@riverruncabinetry.com**. Once we receive the completed form, we will begin processing your replacement order.

Dealer Name: _____ Contact: _____

Contact Email: _____ Contact Phone: _____

DAMAGE/WARRANTY INFO:

Is this a damage or warranty replacement? ☐ Damage* ☐ Warranty**

Was the damage noted on the Bill of Lading? ☐ Yes ☐ No

SALES ORDER NUMBER: _____ DATE: _____

ITEM/SKU/DOOR STYLE	PART NEEDED	QUANTITY OF PARTS NEEDED

REPLACEMENT SHIP TO INFO: Where should we send your replacement item(s)?

BILLING ADDRESS: _____

CITY: _____ ST: _____ ZIP: _____

Please Check All that Apply: ☐ Delivery Notification ☐ Lift Gate Services ☐ Residential/Limited Access Area

* **DAMAGED ITEMS:** Do not assemble (if unassembled), install, use, destroy, or discard damaged item(s) as they are property of the freight carrier. Damaged item(s) must be available for the shipping company to retrieve. If the carrier is unable to reclaim the part, you will be charged for the replacement item.

** **WARRANTY ITEMS:** This warranty is expressly limited to the repair or replacement of the defective component parts at our discretion. Our liability is expressly limited to the cost of the material for the repair or replacement of defective goods. PLEASE REVIEW THE WARRANTY information in this sales binder or on our website: www.riverruncabinetry.com.

[illegible]

