



TABLE OF CONTENTS

Sales Binder

One:

ACCOUNT SET-UP

• New Account Set-Up	A-1
• Dealer Site Registration	A-1
• Online Order Site Registration	A-1
• Customer Service Contact Information	A-1
• Account Registration Form	A-3
• Dealer Application	A-5
• Finish Awareness and Warranty Agreement	A-7
• Credit Card Authorization Form	A-9
• Sales Aid Order Form	A11 - 12
• Showroom Display Program & Agreement	A-13

Two:

ORDER PROCESS

• Creating a Quote Online	O-1
• Ordering Samples	O-1
• Submitting an Order	O-2
• Important Messages	O-2
• Saved Quotes Tab	O-3
• Account Tab	O-3
• Help Tab	O-3
• Processing Details	O-3
• Expedited Orders	O-4
• Design Software Options	O-4
• Freight Options	O-4

Three:

SHIPPING PROGRAM

• Cycle Ship Information	S-1
• Calculating Freight Costs	S-1
• Registering New Ship To Locations	S-1
• Shipping Time/Processing Time	S-2
• Carriers	S-2
• Pick Ups	S-2
• Tracking Shipments	S-2

(continued on next page)

Four:

CLASSIC PRODUCT SPECS/NOTES

• General Product Notes	C-1
• Standard Materials and Construction Information	C-2
• Product Specifications	C3 - 32
• Wall Cabinets	C3 - 5
• Corner & Blind Wall Cabinets	C6 - 7
• Specialty Wall Cabinets	C8 - 11
• Base Cabinets	C12 - 13
• Corner Base Cabinets	C - 14
• Blind Base Cabinets	C - 15
• Vanity Base Cabinets	C16 - 17
• Speciality Base Cabinets	C-18
• Drawer & Roll Out Trays	C-19
• Tall Cabinets & Bookcases	C20 - 23
• Mouldings & Accents	C24 - 25
• Mouldings & Accents - Crown Mouldings	C-26
• Mouldings & Accents - Decorative Accents	C-27
• Shelf Material & Toe Kick	C-28
• Filler & Panels	C29 - 32
• Accessories - Installed	C-33
• Accessories - Not Installed	C-34
• Door Sizes	C35 - 36
• Drawer Sizes	C-37
• Modifications & List Prices	C-38

Five:

CLASSIC DAMAGES/WARRANTIES

• Damage Program	CD-1
• Damage Replacement Process	CD-1
• Warranty Program	CD-1
• Warranty Replacement Process	CD-1
• Ten Year Limited Warranty	CD-2
• Damage/Warranty Replacement Form	CD-3

Six:

FULL ACCESS PRODUCT SPECS/NOTES

• General Product Notes	F-1
• Standard Materials and Construction Information	F-2
• Product Specifications	F3 - 26
• Wall Cabinets	F3 - 5
• Corner & Blind Wall Cabinets	F5 - 7

• Wall Specialty Cabinets	F8 - 9
• Base Cabinets	F10 - 11
• Corner & Blind Base Cabinets	F-12
• Vanity Base Cabinets	F13 - 14
• Tall Cabinets & Tall End Panels	F15 - 16
• Tall End Panels	F17 - 18
• Fillers & Mouldings	F19 - 20
• Edgeband & End Panels	F-21
• End Panels	F22 - 26
• Door Sizes	F27 - 28
• Drawer Sizes	F-29



FULL ACCESS DAMAGES/WARRANTIES

• Damage Program	FD-1
• Damage Replacement Process	FD-1
• Warranty Program	FD-1
• Warranty Replacement Process	FD-1
• One Year Limited Warranty	FD-2
• Damage/Warranty Replacement Form	FD-3
• Notes	FD-4



ACCOUNT SET-UP

Section One

NEW ACCOUNT SET-UP

- If you are not yet a RiverRun dealer, please complete the following forms and email them to your RiverRun Sales Representative or to RiverRun at: CustomerService@RiverRunCabinetry.com

- ☐ Account Registration
- ☐ Dealer Application
- ☐ Finish/Glaze Awareness Form
- ☐ Tax Exempt Certification (*required for VA State residents only, if applicable*)
- ☐ Credit Card Authorization Form (if applicable)
- ☐ Sales Aid Order Form

These forms can be found on the following pages. Please contact your Sales Rep for electronic versions.

- Once your account has been reviewed and approved, you will receive an email notification providing instructions for registering on and logging into our Dealer Site and Online Order Site.

DEALER SITE REGISTRATION

- Once your account has been approved and you receive a dealer account number by email, you can register for the Dealer Site. This is where you can access updates for the sales binder along with other useful sales aids. To register...
 - ☐ Visit <https://www.riverruncabinetry.com/membership-login/>
Go to, "Are you a new RiverRun Dealer? Register for the RiverRun Dealer Website here."
 - ☐ Enter your Dealer Account Number (found in your welcome email) when registering. You can register multiple usernames and passwords for your company as long as each person uses your designated Dealer Account Number and each one is associated with a different email address.
 - ☐ Once activated, use your username and password to login. If you forget your password or username, you can reset it using the "forgot password" or "forgot username" option.

ONLINE ORDERING SITE REGISTRATION

- Once your account has been approved, you will receive an email with your username and password to log into the Online Order Site. **This is where you will create quotes and submit orders.** See the ORDER PROCESS section of the binder for additional information about placing orders and using this site.

CUSTOMER SERVICE CONTACT INFO:

Phone: 540-438-5973

Fax: 540-438-1992

Email: CustomerService@RiverRunCabinetry.com

Order Email: Order@RiverRunCabinetry.com

(Use this email address to contact Customer Service regarding any RiverRun order.)



ACCOUNT REGISTRATION

PHYSICAL COMPANY ADDRESS:

COMPANY NAME: _____

ADDRESS: _____

CITY: _____ ST: _____ ZIP: _____

TYPE OF BUSINESS: _____

SHIPPING ADDRESS IF DIFFERENT THAN ABOVE: (Commercial dock required)

ADDRESS: _____

CITY: _____ ST: _____ ZIP: _____

PHONE: _____ FAX: _____

MAIN CONTACT INFO:

PRIMARY CONTACT: _____

CELL PHONE: _____ EMAIL ADDRESS: _____

(This email contact will be responsible for forwarding all product and marketing updates and information throughout their company)

ADDITIONAL CONTACT INFO:

(We encourage all of your designers to provide their emails in order to be aware of current promotions and important updates. Send additional emails to: Carol@RiverRunCabinetry.com)

CONTACT: _____ EMAIL: _____

CONTACT: _____ EMAIL: _____

CONTACT: _____ EMAIL: _____

CONTACT: _____ EMAIL: _____

CONTACT: _____ EMAIL: _____

RIVERRUN SALES REP: _____ DATE: _____



DEALER APPLICATION

BILLING INFORMATION:

COMPANY NAME: _____

BILLING ADDRESS: _____

CITY: _____ ST: _____ ZIP: _____

TYPE OF BUSINESS: _____ ESTIMATED ANNUAL SALES: _____

PHONE: _____ FAX: _____

☐ LLC

☐ CORPORATION

☐ PARTNERSHIP

☐ PROPRIETORSHIP

PRINCIPLES: (full names of owners or authorized officers)

NAME: _____ TITLE/POSITION: _____

NAME: _____ TITLE/POSITION: _____

ACCOUNTS PAYABLE:

ACCTS PAYABLE CONTACT: _____

ACCTS PAYABLE EMAIL: _____

Tax Exempt: ☐ Yes ☐ No

Tax ID Number: _____

Sales tax will only be assessed on Virginia ship-to addresses. *Please forward Form ST-10 if you are exempt in the state of Virginia.*

By signing below, you certify all information is true and correct to the best of your knowledge.

SIGNATURE: _____ DATE: _____

COMPANY: _____



FINISH & WARRANTY AGREEMENT

FINISH / GLAZE / PAINT AWARENESS AND WARRANTY / DAMAGE PROCESS UNDERSTANDING AGREEMENT

Purpose: to assure a clear understanding regarding finish and glazing expectations and the warranty and damage replacement process and scope.

FINISH / GLAZING / PAINT AWARENESS

Glazing is a hand-applied technique. Slight tonal variations and varied brush strokes should be expected. This is the artistic characteristic of hand brushed glazes. We believe your understanding of your unique finish selection is essential to your appreciation and ultimate satisfaction.

Expansion and contraction often due to the climate is normal and to be expected with natural wood. Painted products especially may exhibit seam lines at the joints. This is not a defect and not a reason for replacement. As the wood ages the color may lighten or darken over time.

By signing below, you are confirming that you understand and consider acceptable the variation in glaze that is inherent in artistic finishes and that any of our doors may slightly expand or contract with the changes in the climate. Long exposure to sunlight or fluorescent lighting will eventually cause any wood to darken. You also agree to not hold RiverRun Cabinetry responsible if the finish and/or glaze characteristic does not meet your or your customer's approval at a later date.

DAMAGE / WARRANTY REPLACEMENT PROGRAM

This program can be found in your RiverRun Cabinetry Sales Binder. Please ask your Sales Representative if you have any questions regarding the content of our Damage/Warranty Replacement Program.

By signing below, you are confirming that you understand and consider acceptable RiverRun Cabinetry's Damage and Warranty Program.

I understand and am held responsible for assuring all in my organization understand the above mentioned programs.

SIGNATURE: _____ DATE: _____

COMPANY: _____



CREDIT CARD AUTHORIZATION

CONTACT INFORMATION:

May we keep this credit card on file for future purchases: ☐ Yes ☐ No
(We encourage keeping a credit card on file to eliminate delays in the ordering process.)

COMPANY NAME: _____

NAME ON CARD: _____

EMAIL: _____ PHONE NUMBER: _____

BILLING ADDRESS: _____

CITY: _____ ST: _____ ZIP: _____

CHECK ONE: ☐ MASTER CARD ☐ VISA ☐ DISCOVER ☐ AMERICAN EXPRESS

CARD NUMBER: _____

EXPIRATION DATE: _____

3 OR 4 DIGIT SECURITY (CVV) CODE: _____

AUTHORIZED SIGNATURE: _____ DATE: _____

PLEASE NOTE:

Confirmation Process

To save you time and allow orders to be processed more quickly, we do not require written confirmations for your orders.

One business day after your keyed order acknowledgment is sent, **the order will be charged to your credit card on file.** Changes must be requested in this 24 hour time period to be included in the order.



SALES AID ORDER FORM

SALES KITS		
Qty	Description	Price
_____	Starter Kit includes: - Door Bag - Current Set of Sample Doors - Sales Binder with Specs - Pack of Brochures -15 brochures - Sell Sheets - 25 Sheets of each Door Style - 3" x 3" Color Sample Chips - Moulding Kit - Authorized RiverRun Dealer Sticker	\$129
_____	Studio Kit includes: - B15: Door style: _____ <i>(finished both sides with installed Roll Out Tray)</i> - Current Set of Sample Doors - Sales Binder with Specs - Pack of Brochures -15 brochures - Sell Sheets - 25 Sheets of each Door Style - 3" x 3" Color Sample Chips - Moulding Kit - Authorized RiverRun Dealer sticker	\$199

INDIVIDUAL SALES ITEMS (A LA CARTE)		
Qty	Description	Price
	Pack of Brochures (15 total)	\$24
_____	Sell Sheets (25 per pack) Door Style(s): _____	\$5/pack
	All Sell Sheets (8 styles x 25 sheets per pack)	\$38
	Moulding Kit	\$20
_____	3" x 3" Color Sample Chips (8, same color) Door Style(s): _____	\$16
	3" x 3" Color Sample Chips (variety pack, one of each color)	\$16
	Door Bag (bag only)	\$50

(continued on next page)

INDIVIDUAL SALES ITEMS (A LA CARTE)		
Qty	Description	Price
Sample Doors		
	- Cambridge White	\$10
	- Cambridge Linen	\$10
	- Cambridge Pewter	\$10
	- Cambridge Mint	\$10
	- Cambridge Sage	\$10
	- Cambridge Blue Lagoon	\$10
	- Cambridge Onyx	\$10
	- Dalton Cocoa	\$10
	- Dalton Gray	\$10
	- Dalton Chestnut	\$10
	- Hampton Linen	\$10
	- Lenox Chestnut	\$10
	- Sutton Driftwood	\$10
	- Sutton Sandstone	\$10
Sample Drawer Fronts <i>(new colors only)</i>		
	- Cambridge Mint	\$5
	- Cambridge Sage	\$5
	- Cambridge Blue Lagoon	\$5
	- Cambridge Onyx	\$5

TOTAL: _____

Customer Service will calculate freight and
send order acknowledgement with total.

CONTACT INFORMATION

DEALER NAME: _____

ADDRESS: _____ P.O. BOX: _____

CITY: _____ ST: _____ ZIP: _____

PHONE: _____ EMAIL: _____

ORDERED BY: _____ DATE: _____

SHIP VIA: ☐ STANDARD GROUND ☐ NEXT DAY AIR
☐ SECOND DAY AIR ☐ RIVERRUN TRUCK



SHOWROOM DISPLAY PROGRAM & AGREEMENT

We are pleased to offer you 50% off on showroom displays and earn 2% back on your next year's sales!

The following details the eligibility requirements:

- Displays are to be in a primary retail showroom space.
- Displays are to be a representation of the product as a kitchen (6 cabinets in the same style).
- Display must be installed within 30 days of delivery.
- Display must be used as a showroom display for a minimum of 12 months.

Customer Service will review the display order once it is submitted. They will have final approval over whether orders qualify as displays and if they receive the display discount.

- This program does not include sales aids or vanities.
- Standard freight charges apply.

RiverRun Cabinetry will credit your account up to 2% of your first 12 months sales following delivery of the new display.

Example:

\$4,000.00	List price for display
\$1,700.00	Dealer NET price for display
\$850.00	50% display discount
\$850.00	Payment to RiverRun for the display
\$42,500.00	NET Purchases from RiverRun less than 12 months
(\$850.00)	2% credit to your account as a refund on your display

Note: RiverRun will credit the dealers account 2% of NET cabinetry purchases. Your credit will be applied to your RiverRun Cabinetry account for future purchases.

I agree to the RiverRun Showroom Display rules and guidelines,

Dealer Signature

Date

Display Invoice number

Please email this form along with your display order to: Order@RiverRunCabinetry.com



ORDER PROCESS

Section Two

ONLINE ORDER PROCESS

- Login to the online order site <https://orders.riverruncabinetry.com> using the username and password provided to you. (An email containing your username and password will be sent to you once your account has been approved.) Your password can be changed once you have logged in for the first time.

CREATING A QUOTE/ORDER

- To create a quote, first select **Framed** or **Frameless Order**, then go to the **Products tab** and choose a door style. (Door style can be changed at a later time if desired.)
- Begin adding items to your quote.
 - ☐ Find items by selecting a category such as *Walls, Bases, or Talls*. Narrow the results by choosing to view a subcategory (for example Wall subcategories include *12" Deep, 24" Deep, Blind, Corner, etc...*).
 - ☐ Select the measurements, finished sides, modifications, and/or accessories for the desired item.
 - ☐ Specify a quantity and *Add to Quote*. Repeat these steps, adding items to your current quote.
- View, save, or submit (as an order) your quote at any time by going to the **Current Quote tab**.
 - ☐ On the *Current Quote* page, you will be able to view all of the items that have been added to your quote.
 - ☐ To view your costs, select a shipping address and click on *Get Quote*.
 - ☐ To save your quote, select a shipping address, add a quote name, add a designer (if desired), and click on *Save Quote*. If the quote has saved successfully, there will be a small green box that says "Quote Saved," below the *Checkout* button, and you will also be able to see your quote on the *Saved Quotes* page.
 - ☐ To submit your current quote as an order, click on *Checkout*. The site will direct you through the checkout process from there.
- Begin a new quote by choosing *Clear Quote* on the *Current Quote page*. (Make sure your current quote has been saved before clearing the quote.) From there, you can choose to *Modify/Add to Order* or you can go to the *Products* tab to start adding items to the new quote.

ORDERING SAMPLES

- Order samples from the **Samples tab**.



SUBMITTING AN ORDER

- Orders can be submitted from two places, the *Current Quote* page or the *Saved Quotes* page.
 - ☐ From the *Current Quote* page, click on *Checkout*. The site will lead you through the process.
 - ☐ From the *Saved Quotes* page, click *Submit Order* to turn the desired quote into an order. The site will lead you through the checkout process from there.
- Once an order has been submitted, a copy of the sales order will immediately be sent to the account's primary notification email as well as the primary contact for that specific order (if a primary contact email is entered).
- Check for messages regarding your order that will appear both on the checkout screen and on the emailed copy of the sales order. On the Online Order Site, these messages will appear in red boxes. Most are self explanatory. **Please respond to any messages that require an action in order to prevent any delays in processing your order.** See message examples below.

IMPORTANT MESSAGES

- Please be aware of any notifications indicated on your order during the checkout process. These messages may ask you to contact Customer Service, etc... **It is important to pay attention to these.**
- If you have any questions or concerns throughout the process, please be sure to save your order and feel free to contact our Customer Service Department at 540-438-5973 or email: Order@RiverRunCabinetry.com.

SAVED QUOTES TAB

- You can filter saved quotes by designer or view them all at once.
- You can open saved quotes and modify them by adding or deleting items. If you need to change or customize an item that is already on the quote though, you must delete the current item on the quote and add a new item with the desired customizations.
- Be sure to save any changes you make.
- You can also turn quotes into orders here. (You will receive a copy of the sales order by email.)

ACCOUNT TAB

- **Change your primary notification email.**

A copy of each sales order is always sent to the primary notification email. You can change the primary notification email on the *Account* page.

Note: In addition to the primary notification email, designers can add a primary contact (to be associated with individual orders); this can be done at the time of checkout. Sales order confirmations will be sent to both the primary notification email and the primary contact for that order. If a primary contact is specified, Customer Service will send any notifications or questions about that order to that email.

- **Change your Password.**

This is probably the first thing you will want to do when visiting the site. You can also reset your password on the login page, if you have forgotten it.

- **Manage your designers.**

You can add as many designers as you would like to the account. Adding designers to the account is beneficial for organizing and finding quotes in the *Saved Quotes* Tab.

HELP TAB

- Find additional information and tips in the Help section. It would be worthwhile to read through this page and/or refer to it if you have any questions.

PROCESSING DETAILS

- Once an order has been submitted and payment has been received, we will begin processing the order.
- When an order ships from our warehouse, a tracking number will be emailed to you notifying you that your order has shipped. (See the *Shipping* section of this binder for additional Shipping information.)
- We accept Visa, MasterCard, American Express, and Discover cards on cash in advance orders, as well as check-by-email, check-by-fax, or money orders. Customers with credit terms may not pay by credit card.

EXPEDITED ORDERS

- Depending on current production demands, RiverRun may not be able to expedite orders during certain periods of the year. Contact Customer Service to see if your order can be expedited.
- Modifications cannot be expedited.

DESIGN SOFTWARE OPTIONS

- 2020 Catalog is available on our Dealer site. Go to the 2020 Catalog link in the main menu for a link to the latest catalog.
- ProKitchen Catalog is available on our Dealer site. Go to the ProKitchen Catalog link in the main menu for a link to the latest catalog.

FREIGHT OPTIONS

- See the Shipping section of this binder for freight information.





SHIPPING PROGRAM

Section Three

CYCLE SHIP PROGRAM

- This program offers our dealers better service with regular scheduled deliveries on our trucks, fewer shipping damages and reduced shipping costs with a landed multiplier. Contact your Sales Rep or Customer Service to see if you qualify for this program. (Certain restrictions apply.)
- The majority of our dealers use this program as long as they meet the following delivery parameters:
 - ☐ Dealers will need to be able to receive delivery from a 70' truck (cab + trailer)
 - ☐ Delivery address must be serviced by the customer to unload cabinets off the back of the trailer
 - ☐ For Job site delivery needs, please consult Customer Service for available options.
- Current Cycle Ship Programs include the following areas:
 - ☐ Local - VA, MD, DE
 - ☐ Northeast - eastern PA, NJ, NY, CT, RI, MA, VT, NH, southern ME
 - ☐ Southeast - NC, SC, GA, FL, AL, MS, LA, southern AR, eastern TX
 - ☐ Prairie - southern WV, KY, TN, IL, southern WI, IA, MO, NE, KS, eastern CO

CALCULATING FREIGHT COSTS FOR LTL SHIPMENTS (NON-CYCLE SHIP ORDERS)

- For dealers unable to use our Cycle Ship Programs, a freight grid will be created for you when your account is set up. Freight costs are based on the weight of your order and its destination.
- Customer Service will calculate orders that weigh less than 500 lbs or greater than 3000 lbs.

REGISTERING NEW SHIP TO LOCATIONS

- Contact Customer Service to set up new Ship To addresses. Please allow at least two business days for new addresses to be approved and set up in your account.
- If you are shipping to a new address that has not yet been approved, Customer Service will calculate the freight costs after you submit the order and will bill freight separately.
- Please notify Customer Service if ship to addresses require any of the following services. (LTL companies may charge higher fees on site, direct to you, if these are not noted prior to delivery.) RiverRun will invoice customers for any assessorial fees incurred at time of shipment. Unpaid fees will result in a block on the account. Customers should address disputed fees directly with LTL companies.
 - ☐ Notification of delivery beyond tracking number
 - ☐ Lift gate services (required if you do not have a fork lift/truck height dock)
 - ☐ Residential/limited access area

SHIPPING TIME/PROCESSING TIME

- Shipping time will vary based on destinations, etc. To see processing details see the *Order Process* section of this binder.

CARRIERS

- Carriers are selected based on the most economical rates. If you wish to choose another carrier, please contact Customer Service.
- Orders may be shipped palletized for LTL shipments only. Be sure to have proper equipment for receiving. This option is not currently available for our Cycle Ship Programs.
- Small items may be shipped via small package carrier. A damage disclaimer may need to be signed. Please check with Customer Service. Single assembled cabinets cannot be shipped via a small package carrier.

PICK UPS

- Pick ups should be scheduled with Customer Service. Contact Customer Service for information about the available days and times for pick ups.

TRACKING SHIPMENTS

- A tracking number will be emailed to you once your order has shipped. Delivery time frame and progress tracking will be available to you through the carrier's website via your tracking number.



CLASSIC PRODUCT SPECS / NOTES

Section Four

GENERAL PRODUCT NOTES

CLASSIC DOOR STYLES, COLORS AND PRICE GROUPS

PRICE GROUP 1	PRICE GROUP 2	PRICE GROUP 3	PRICE GROUP 4	PRICE GROUP 5
(Future door)	(Future door)	Cambridge (all colors)	Lenox Cafe (retired)	Hampton Linen
		Dalton (all colors)	Lenox Chestnut	

PRODUCT SPECIFICATIONS / NOTES

- RiverRun Cabinetry provides a broad selection of cabinet sizes and accessories.

DOOR CLEARANCE

- As with all full overlay door styles, clearance of doors and drawers must be taken into consideration during the design process to assure proper operation of all doors, drawers and roll out trays.

SINGLE DOOR CABINET HINGING

- Using the Online Order System, please select hinge left or hinge right on single door cabinets.

CABINET SIZES

- All wall cabinets are 12" deep unless otherwise specified.
- All base cabinets are 34 ½" tall and 24" deep.
- All vanity cabinets are 34 ½" tall and 21" deep.

TOE KICK MATERIAL

- All cabinets with a toe notch require ¼" toe kick material. This needs to be ordered in addition to the cabinetry.

In keeping with a policy of continuous refinement, RiverRun Cabinetry reserves the right to alter specifications without general notice or obligation to make similar changes in previously produced product.

STANDARD PRODUCT MATERIALS AND CONSTRUCTION

CASE

- Standard face frames are traditional construction and are $\frac{3}{4}$ " thick with $1\frac{1}{2}$ " stiles and rails made of solid wood.
- End panels are $\frac{1}{2}$ " thick plywood with birch faces. Interiors include a clear coat finish and exteriors have a natural finish, both with options to finish.
- Shelves are $\frac{3}{4}$ " thick balanced veneer core plywood with birch faces, sealed with a clear-coat and are adjustable and front edge banded.
- Backs are $\frac{1}{2}$ " thick plywood to allow multiple locations for installation. Base cabinet backs extend to the floor providing optimal structural stability.
- Toe kick is recessed 4"

DRAWERS AND GLIDES

- Drawers are solid hardwood stock with dovetailed joints and are clear-coated on all sides.
- Bottoms are fully captured with $\frac{3}{8}$ " thick birch plywood.
- Glides are undermounted full-extension soft close.

HINGES

- Integrated soft-close hinges standard for all door styles.

DOOR CONSTRUCTION

- **Cambridge (all paint colors)** is premium MDF full overlay door with $2\frac{3}{4}$ " stiles and rails. The center panel is a solid reversed raised panel. Drawer fronts are 5-piece.
- **Dalton (all stain colors)** is a birch full overlay door with $2\frac{3}{4}$ " stiles and rails. The center panel is a solid reversed raised panel. Doors and drawer fronts are 5-piece. (Dalton Cocoa top drawer fronts are slab, but will be available as 5-piece in 2020.)
- **Hampton (Linen Glazed)** is premium MDF full overlay door featuring decorative profiles and glazing on the doors and drawers.
- **Lenox (Cafe - retired, supplies are limited, & Chestnut)** is a birch full overlay applied moulding door with $2\frac{1}{4}$ " stiles and rails. The raised center panel is solid wood. Mortise and tenon joinery. Drawer fronts are 5-piece.

REVEALS

- Wall cabinet doors have a $\frac{1}{4}$ " reveal on bottom and sides. The top reveal is 1" for moulding installation.
- Base cabinet doors have a $\frac{1}{4}$ " reveal on bottom and sides. The top drawer head has a $\frac{1}{4}$ " reveal at the bottom and sides.
- All base cabinets have a 1" reveal on top.

FINISH

- Catalyzed conversion varnish top coat with UV protection is applied to doors, drawers and face frames.
- Glazing is applied to the doors and drawer fronts of those styles which come with a glazed finish.

SPECIES

- Birch

WALL CABINETS

Wall Cabinet 12" High, 2 Doors

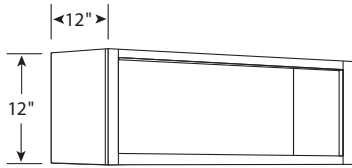

	1	2	3	4	5
W3012	242		266	278	290
W3612	275		303	316	330
W3912	317		349	365	380

W361224 (24" Deep)	372		409	428	446
--------------------	-----	--	-----	-----	-----

- No Shelf

Wall Cabinet 15" & 18" High, 2 Doors

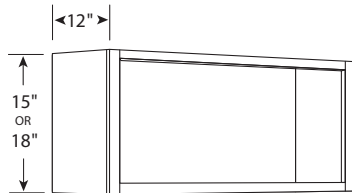

	1	2	3	4	5
W3015	272		299	313	326
W3315	291		320	335	349
W3615	310		341	357	372

W3018	303		333	348	364
W3618	346		381	398	415

W361824 (24" Deep)	435		479	500	522
--------------------	-----	--	-----	-----	-----

- No Shelf

Wall Cabinet 21", 24", 27" High, 2 Doors

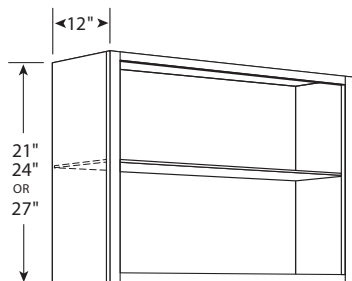

	1	2	3	4	5
W3021	365		402	420	438
W3024	396		436	455	475
W3624	455		501	523	546
W3027	427		470	491	512

- One Shelf

WALL CABINETS

Wall Cabinet 24" High X 24" Deep, 2 Doors

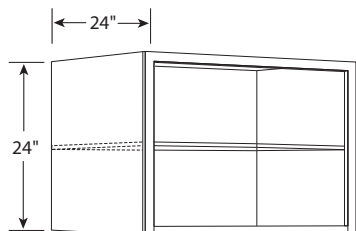

	1	2	3	4	5
W362424	596		656	685	715

- One Shelf
- Refrigerator Cabinet

Wall Cabinet 30" & 36" High, 1 Door

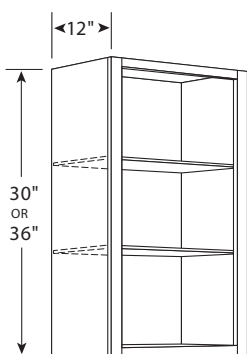

	1	2	3	4	5
W930	210		231	242	252
W1230	247		272	284	296
W1530	284		312	327	341
W1830	321		353	369	385
W2130	358		394	412	430

W936	249		274	286	299
W1236	290		319	334	348
W1536	332		365	382	398
W1836	374		411	430	449
W2136	416		458	478	499

- Two Shelves

WALL CABINETS

Wall Cabinet 30" & 36" High, 2 Doors

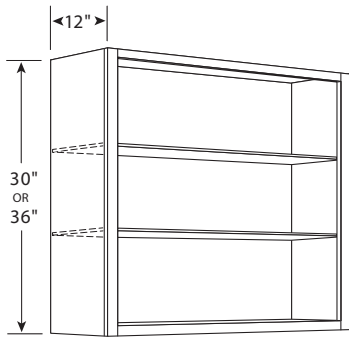

	1	2	3	4	5
W2430-2	415		457	477	498
W2730	452		497	520	542
W3030	489		538	562	587
W3330	526		579	605	631
W3630	567		624	652	680
W3930	604		664	695	725
W4230*	673		740	774	808

W2436-2	486		535	559	583
W2736	528		581	607	634
W3036	573		630	659	688
W3336	615		677	707	738
W3636	657		723	756	788
W3936	694		763	798	833
W4236 *	778		856	895	934

- Two Shelves
- Has 3" Center Stile

Wall Cabinet 42" High, 1 Door

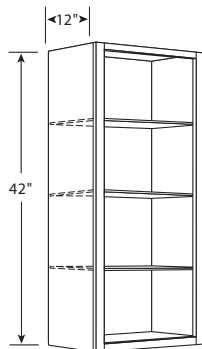

	1	2	3	4	5
W942	290		319	334	348
W1242	336		370	386	403
W1542	386		425	444	463
W1842	435		479	500	522
W2142	485		534	558	582

- Three Shelves

Wall Cabinet 42" High, 2 Doors

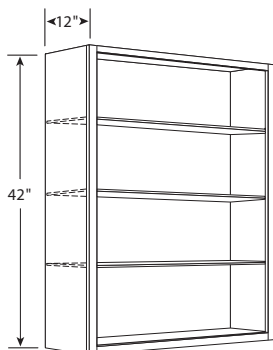

	1	2	3	4	5
W2442-2	567		624	652	680
W2742	617		679	710	740
W3042	666		733	766	799
W3342	716		788	823	859
W3642	766		843	881	919

- Three Shelves

CORNER WALL CABINETS

Corner Wall Cabinet 30" & 36" High, 1 Door

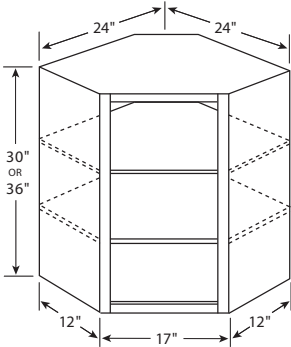

	1	2	3	4	5
CW2430	544		598	626	653
CW2436	586		645	674	703

- Two Shelves

Corner Wall Cabinet 36" High x 15" Deep, 1 Door

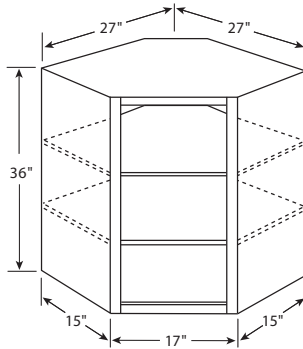

	1	2	3	4	5
CW2736	676		744	777	811

- Two Shelves

Corner Wall Cabinet 42" High, 1 Door

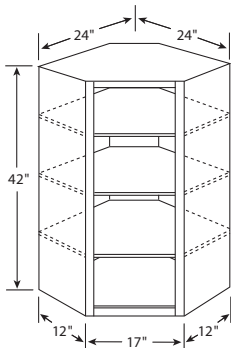

	1	2	3	4	5
CW2442	697		767	802	836

- Three Shelves

Corner Wall Cabinet 42" High x 15" Deep, 1 Door

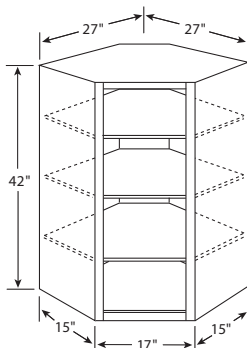

	1	2	3	4	5
CW2742	939		1033	1080	1127

- Three Shelves

BLIND WALL CABINETS

Blind Wall Cabinet 30" & 36" High, 1 Door

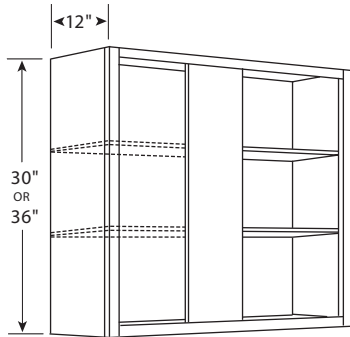

	1	2	3	4	5
BW2430	420		462	483	504
BW3030	495		545	569	594
BW3630	570		627	656	684

BW2436	489		538	562	587
BW3036	573		630	659	688
BW3636	658		724	757	790

- Two Shelves
- Choose Side to Hinge Door
- Stile = 4¾" wide

Blind Wall Cabinet 42" High, 1 Door

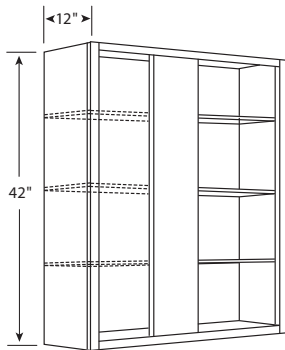

	1	2	3	4	5
BW2442	573		630	659	688
BW3042	673		740	774	808
BW3642	837		921	963	1004

- Three Shelves
- Choose Side to Hinge Door
- Stile = 4¾" wide

Blind Wall Cabinet Installation Recommendations

By Width

CABINET NUMBER	ACTUAL CABINET WIDTH	MIN/MAX RECOMMENDED DIMENSIONS FOR INSTALL	WIDTH OF DOOR OPENING
BW24XX	24"	24" - 26½"	9"
BW30XX	30"	30" - 32½"	15"
BW36XX	36"	36" - 38½"	20¾"

ORDER FILLER SEPARATELY

MEASUREMENTS BASED ON DESIGN USING A 4½" VERTICAL IN FACE FRAME

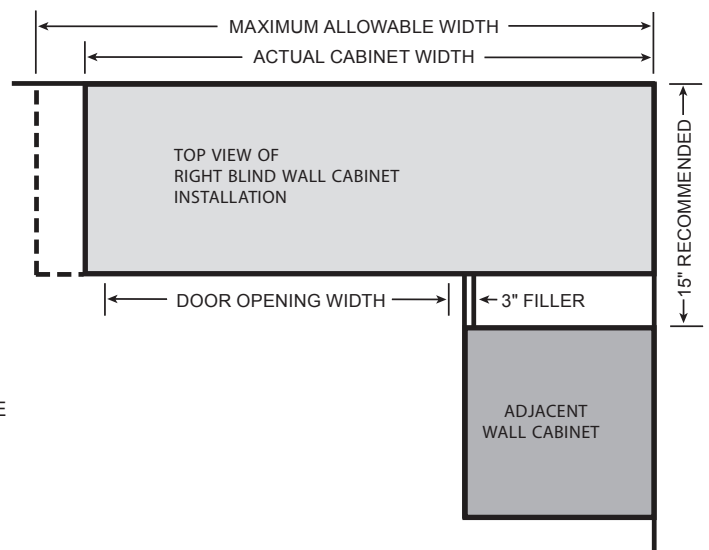

SPECIALITY WALL CABINETS

Wall Cabinet 30" High, 1/4 Round Shelves

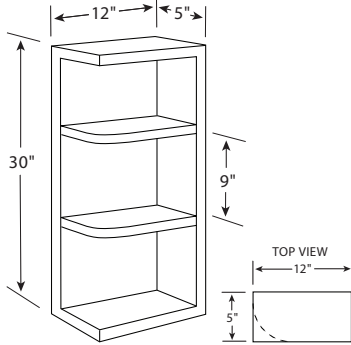

	1	2	3	4	5
WQR630	68		75	78	82

- Two Fixed Shelves

Wall Cabinet 42" High, 1/4 Round Shelves

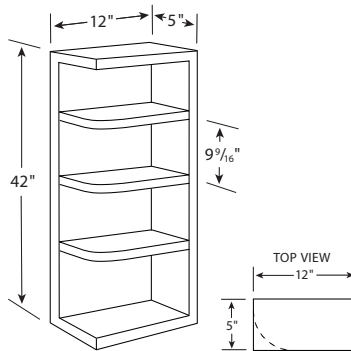

	1	2	3	4	5
WQR642	90		99	104	108

- Three Fixed Shelves

Microwave Wall Cabinet 18" High

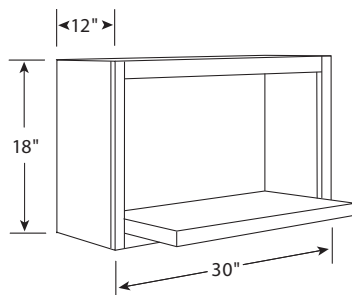

	1	2	3	4	5
MWS3018X12	267		294	307	320

- Shelf is 17" Deep
- Opening Dimensions: 27"W x 14 1/4"H x 17"D
- Finished Interior and Exterior is Standard

Microwave Wall Cabinet 33" & 45" High

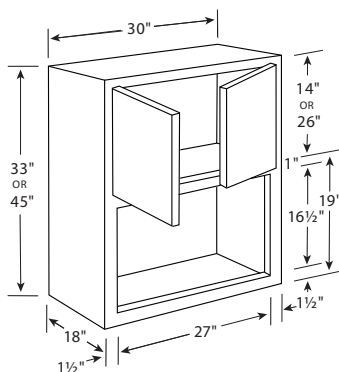

	1	2	3	4	5
WMW303318	686		755	789	823
WMW304518	975		1073	1121	1170

- Supplied with an Overlay Face Frame
- Opening Dimensions: 25"W x 14 3/8"H Trimmable
- Finished Interior and Exterior is Standard

SPECIALITY WALL CABINETS

Diagonal Appliance Garage

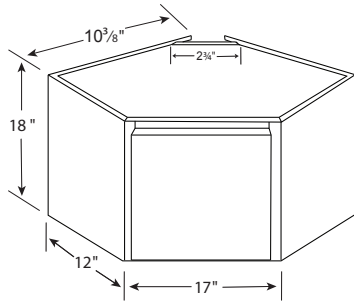

	1	2	3	4	5
ADAG	259		285	298	311

- Single Door Hinged to Side Stile
- No Bottom Panel, No Under Rail
- Matches CW24 (Length & Width)
- Finished Exterior is Standard

Appliance Garage with Doors

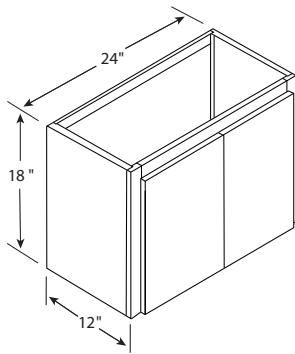

	1	2	3	4	5
AG2418-BD	286		315	329	343

- Full Frame Cabinet
- Can be Used as a W2418

Wall Wine Racks

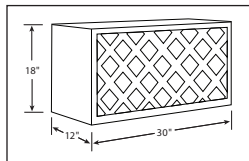
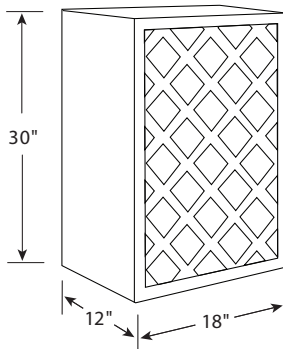

	1	2	3	4	5
WR1830	468		515	538	562
WR3018	454		499	522	545

- Holds 18 to 20 Bottles
- Finished Interior and Exterior is Standard

Wine Cubbies

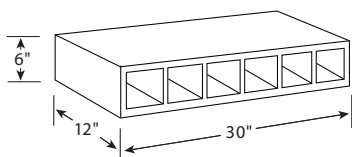

	1	2	3	4	5
WCU30	191		210	220	229

- Can be Installed Vertically or Horizontally
- Made of 3/4" Veneer Plywood for Interiors
- Finished to Match and Front Edges Banded

SPECIALITY WALL CABINETS

Wall Organizers & Shelves, 30" Wide

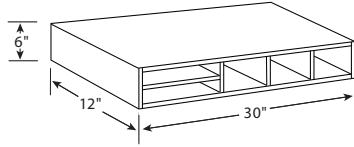

	1	2	3	4	5
WO306	133		146	153	160

- Opening Widths are: 10½" and 5¼"
- Made of ¾" Veneer Plywood for Interiors
- Finished to Match and Front Edges Banded

Wall Organizers & Shelves, 36" Wide

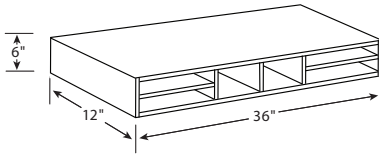

	1	2	3	4	5
WO366	150		165	173	180

- Opening Widths are: 10½" and 5½"
- Made of ¾" Veneer Plywood for Interiors
- Finished to Match and Front Edges Banded

Mullion Doors, 1 Door

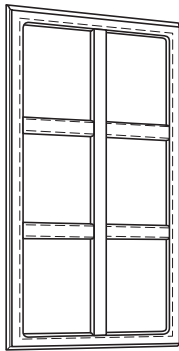

	1	2	3	4	5
MULLCW2430	169		N/A	194	203
MULLCW2436	204		N/A	235	245
MULLCW2442	239		N/A	275	287
MULLCW2736	204		N/A	235	245
MULLCW2742	239		N/A	275	287
MULLW1530	169		N/A	194	203
MULLW1536	204		N/A	235	245
MULLW1542	239		N/A	275	287
MULLW1830	204		N/A	235	245
MULLW1836	247		N/A	284	296
MULLW1842	289		N/A	332	347

- Glass Not Supplied
- See Online Order Site for Available Colors/Styles
- See Prep for Glass Doors for Additional Options

SPECIALITY WALL CABINETS

Mullion Doors, 2 Doors

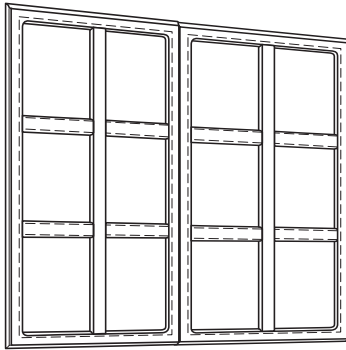

	1	2	3	4	5
MULLW2430-2	272		N/A	313	326
MULLW2436-2	329		N/A	378	395
MULLW2442-2	386		N/A	444	463
MULLW3030	342		N/A	393	410
MULLW3036	414		N/A	476	497
MULLW3042	485		N/A	558	582
MULLW3630	412		N/A	474	494
MULLW3636	498		N/A	573	598
MULLW3642	584		N/A	672	701

- Glass Not Supplied
- See Online Order Site for Available Colors/Styles
- See Prep for Glass Doors for Additional Options

Prep For Glass Doors

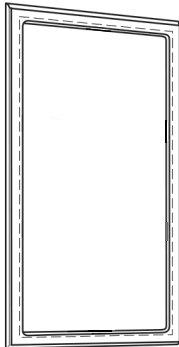

	1	2	3	4	5
PFGW1530	59		65	N/A	N/A
PFGW1536	66		73	N/A	N/A
PFGW1542	73		80	N/A	N/A
PFGW1830	66		73	N/A	N/A
PFGW1836	74		81	N/A	N/A
PFGW1842	82		90	N/A	N/A
PFGW2430-2	79		87	N/A	N/A
PFGW2436-2	90		99	N/A	N/A
PFGW2442-2	101		111	N/A	N/A
PFGW3030	93		102	N/A	N/A
PFGW3036	107		118	N/A	N/A
PFGW3042	121		133	N/A	N/A
PFGW3630	107		118	N/A	N/A
PFGW3636	123		135	N/A	N/A
PFGW3642	140		154	N/A	N/A

- Glass Not Supplied
- Select Styles May Require a Modification

Floating Shelf

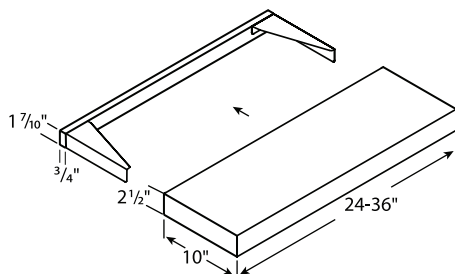

	1	2	3	4	5
SHELFFLOAT24	369		406	424	443
SHELFFLOAT30	386		425	444	463
SHELFFLOAT36	423		465	486	508

- Comes with Installation Bracket (pictured)

BASE CABINETS

Base Cabinet, Full Height Single Door

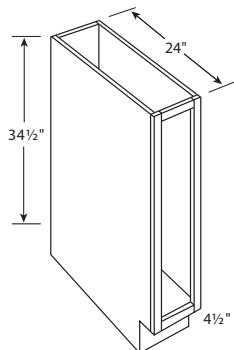

	1	2	3	4	5
B9	265		292	305	318

- No Shelf

Base Cabinet, 1 Door & 1 Drawer

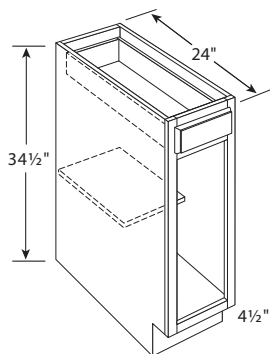

	1	2	3	4	5
B12	451		496	519	541
B15	494		543	568	593
B18	540		594	621	648
B21	586		645	674	703

- Can be Modified for Fixed Front

Base Cabinet, 2 Doors & 2 Drawers

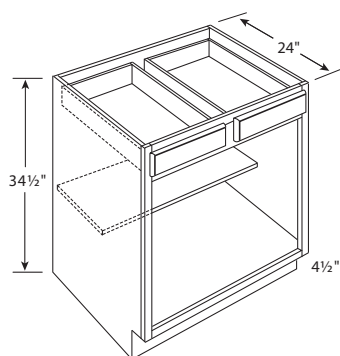

	1	2	3	4	5
B24-2 *	648		713	745	778
B27 *	695		765	799	834
B30	714		785	821	857
B33	753		828	866	904
B36	796		876	915	955
B39	838		922	964	1006
B42 **	878		966	1010	1054

* Single Drawer Head

** Will Have Center Stile

Sink Base Cabinet, 2 Doors

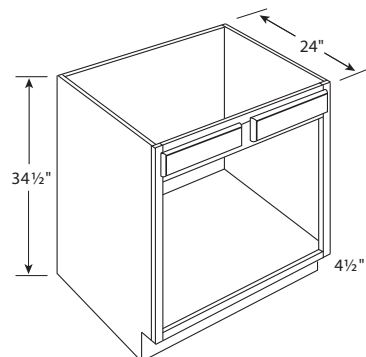

	1	2	3	4	5
SB30	540		594	621	648
SB33	572		629	658	686
SB36	608		669	699	730
SB42 **	677		745	779	812

** Will Have Center Stile

BASE CABINETS

Base Cabinet, 3 Drawers

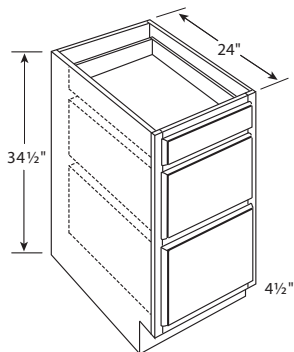

	1	2	3	4	5
DB12	507		558	583	608
DB15	562		618	646	674
DB18	613		674	705	736
DB21	665		732	765	798
DB24	716		788	823	859
DB30	822		904	945	986
DB36	949		1044	1091	1139

- Single Top Drawer on All Sizes
- Top Drawer Height: 6 $\frac{3}{4}$ ", Side Depth 3 $\frac{1}{4}$ "
- Bottom Drawer Height: 10 $\frac{1}{2}$ ", Side Depth 5 $\frac{1}{2}$ "

Farm House Sink Base

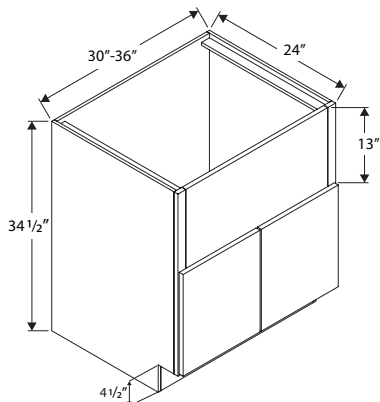

	1	2	3	4	5
SBFH30	867		954	997	1040
SBFH33	889		978	1022	1067
SBFH36	937		1031	1078	1124

- Apron Can be Cut in Field, to Custom Fit Farm Sink

Base Cabinet Microwave w/ Dish Drawer

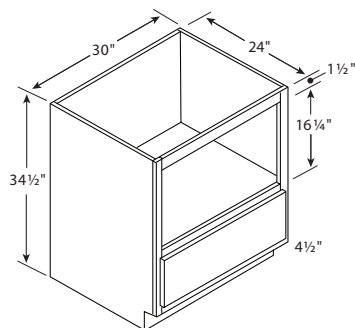

	1	2	3	4	5
BM30	733		806	843	880

- 27" Wide Opening
- Drawer Head Height: 11", Side Depth 5 $\frac{1}{2}$ "
- Does Not Accept Appliance Trim Kits
- Finished Interior and Exterior is Standard

CORNER BASE CABINETS

Sink Front Cabinet, 1 Door

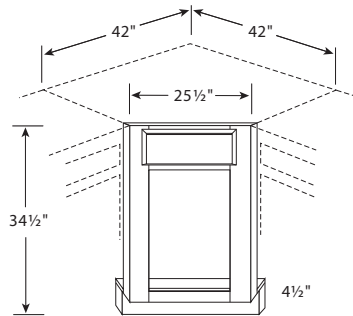

	1	2	3	4	5
CSF42	336		370	386	403

Corner Sink Base Cabinet, 1 Door

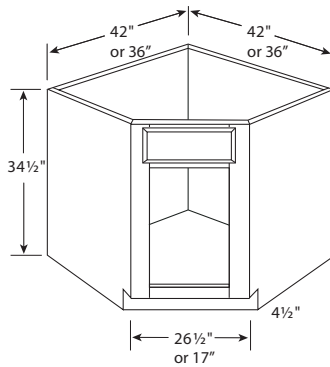

	1	2	3	4	5
DSB36	572		629	658	686
DSB42	757		833	871	908

Easy Reach Corner Base Cabinet, 33" Wide

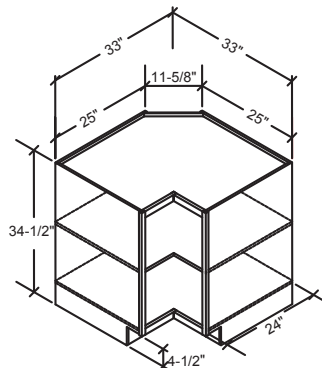

	1	2	3	4	5
ER33	769		846	884	923

- Double Hinged Doors
- One Shelf
- Order Lazy Susan Separately, Free Install

Easy Reach Corner Base Cabinet, 36" Wide

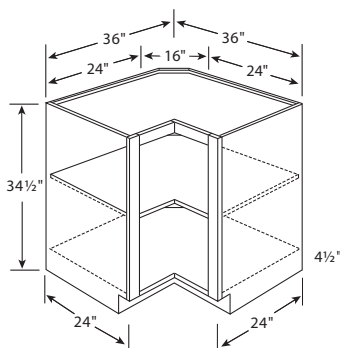

	1	2	3	4	5
ER36	964		1060	1109	1157

- Double Hinged Doors
- One Shelf
- Order Lazy Susan Separately, Free Install

BLIND BASE CABINETS

Blind Base Cabinet, 1 Door & 1 Drawer

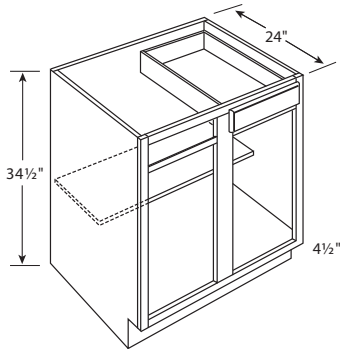

	1	2	3	4	5
BB36 (No Drawer)	536		590	616	643
BB42	761		837	875	913
BB48	886		975	1019	1063

- Specify on Order Which Side Receives Drawer and Door

Blind Base Cabinet Installation Recommendations By Width

CABINET NUMBER	ACTUAL CABINET WIDTH	MIN/MAX RECOMMENDED DIMENSIONS FOR INSTALL	WIDTH OF DOOR OPENING
BB36	30"	36"- 39"	9"
BB42	36"	42"-45"	12"
BB48	48"	48"-52"	18"

NOTE: MINIMUM PULL RECOMMENDATION INCLUDES 3" STILE REVEAL TO CORNER

ORDER FILLER SEPARATELY

**FULL-HEIGHT DOOR, NO DRAWER

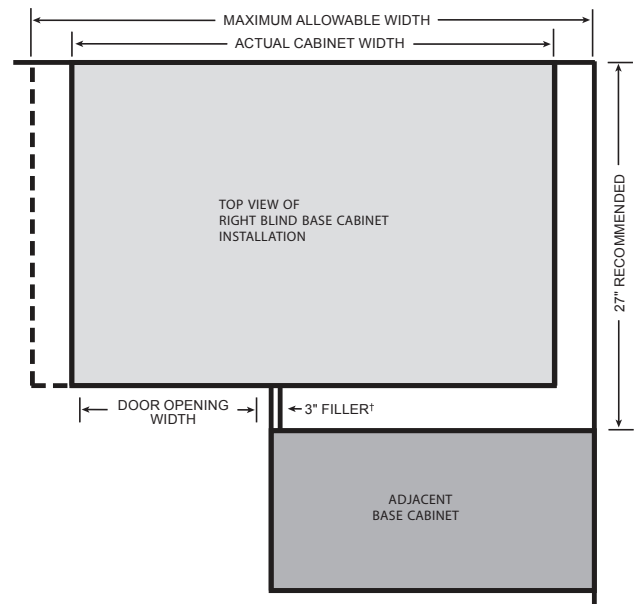

Lazy Susans

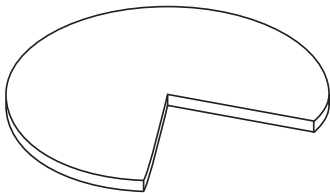

* See Online Order site for available options & sizes

VANITY BASE CABINETS

Vanity Base Cabinet

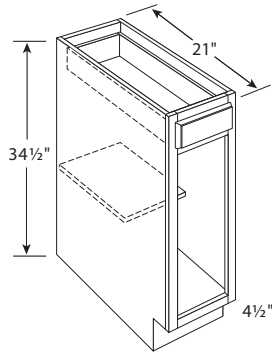

	1	2	3	4	5
VB12	423		465	486	508
VB15	465		512	535	558
VB18	510		561	587	612

- 21" Deep
- One Shelf

Vanity Drawer Base Cabinet

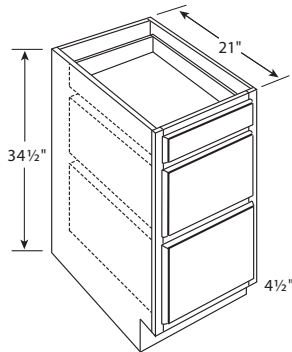

	1	2	3	4	5
VDB12	454		499	522	545
VDB15	508		559	584	610
VDB18	558		614	642	670
VDB21	607		668	698	728
VDB24	657		723	756	788

- 21" Deep

Vanity Sink Base Cabinet, 2 Left Drawers & 1 Door

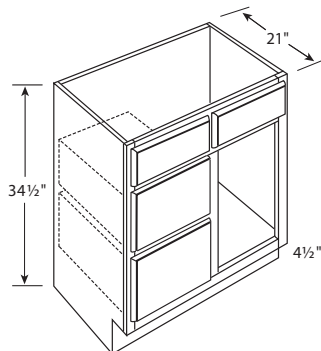

	1	2	3	4	5
VSDL30	675		743	776	810
VSDL36	753		828	866	904

- 21" Deep
- Two False Drawer Heads

Vanity Sink Base Cabinet, 2 Right Drawers & 1 Door

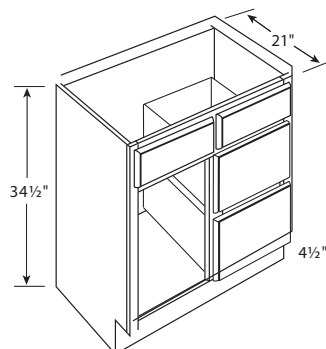

	1	2	3	4	5
VSDR30	675		743	776	810
VSDR36	753		828	866	904

- 21" Deep
- Two False Drawer Heads

VANITY BASE CABINETS

Vanity Sink Base Cabinet, 2 Doors

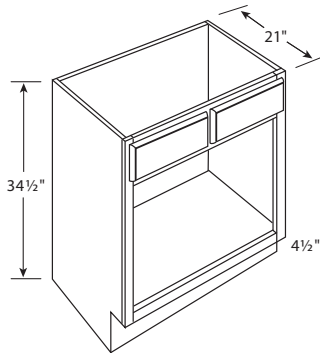

	1	2	3	4	5
V24-2*	441		485	507	529
V27	476		524	547	571
V30	519		571	597	623
V33	551		606	634	661
V36	586		645	674	703
V42**	653		718	751	784

- 21" Deep

* Two False Drawer Head

** Will Have Center Stile

Vanity Sink Base Cabinet, 2 Doors & 2 Drawers

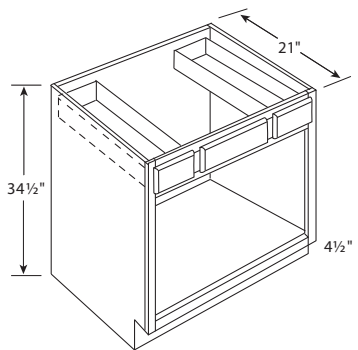

	1	2	3	4	5
VSB36 *	722		794	830	866
VSB42 **	814		895	936	977
VSB48 **	886		975	1019	1063

- 21" Deep

- VSB36 has 10" W Drawer Fronts

- VSB42 has 11 1/2" W Drawer Fronts

- VSB48 has 11 1/2" W Drawer Fronts

* Under-mount Drawer Glides

** Will Have Center Stile

Vanity Sink Base Cabinet, 4 Doors & 2 Drawers

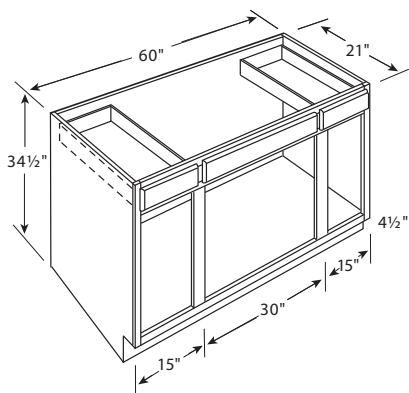

	1	2	3	4	5
VSB60	1090		1199	1254	1308

- 21" Deep

Double Vanity Sink Base Cabinet, 4 Drawers & 2 Doors

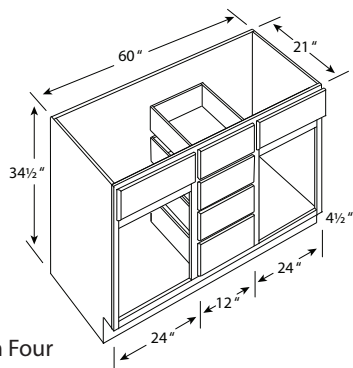

	1	2	3	4	5
VDB60	1057		1163	1216	1268

SPECIALITY BASE CABINETS

Transitional Angled Base Cabinet w/Full Height Door

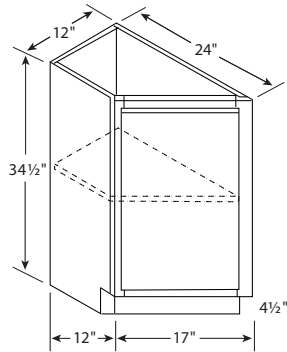

	1	2	3	4	5
TAB12FHDL	314		345	361	377
TAB12FHDR	314		345	361	377

- TAB12FHDL (Pictured)
- Hinges on Small Side
- Finished Exterior is Standard

Window Seat Base Cabinet

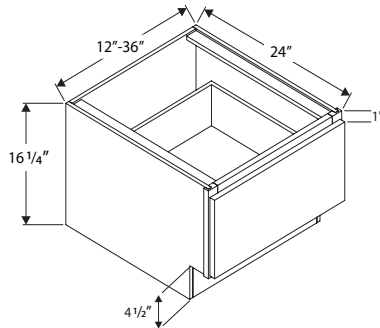

	1	2	3	4	5
BWS12	669		736	769	803
BWS15	701		771	806	841
BWS18	755		831	868	906
BWS21	777		855	894	932
BWS24	805		886	926	966
BWS30	856		942	984	1027
BWS36	918		1010	1056	1102

File Drawer

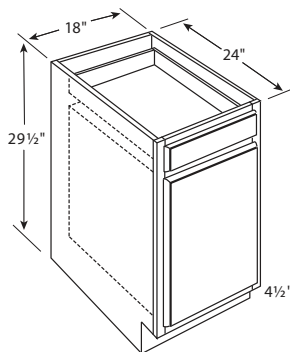

	1	2	3	4	5
DDB18	616		678	708	739

- Standard Top Drawer on Full Overlay Stiles 6 3/4" High, the Sides are 4" High
- Large Bottom Drawer Head on Full Overlay Stiles 16 1/2" High, the Sides are 11 3/8" High

DRAWER & ROLL OUT TRAYS

Vanity Lap Drawer

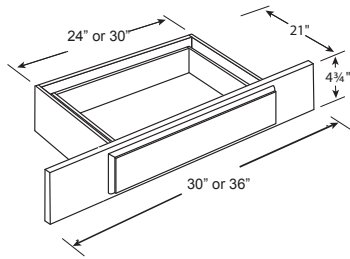

	1	2	3	4	5
KD30	387		426	445	464
KD36	471		518	542	565

- Drawer Head is Slab with Edge Profile
- Trimmable 3" Stile Each Side of Drawer
- Each Drawer can be Trimmed up to 6"

Roll Out Trays

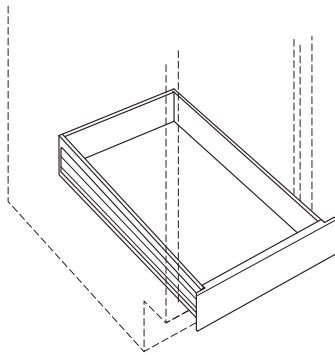

	1	2	3	4	5
ROTB15	151		151	151	151
ROTB18	161		161	161	161
ROTB21	170		170	170	170
ROTB24	179		179	179	179
ROTB27	186		186	186	186
ROTB30	198		198	198	198
ROTB33	208		208	208	208
ROTB36	217		217	217	217

- 4" Tall, All-Wood Dovetail Drawers
- Full Extension, Soft Close Undermount Glides
- Will Fit into Tall Units

TALL CABINETS

18" Wide Utility Cabinet, 1 Door

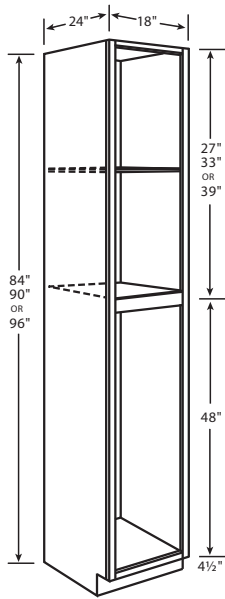

	1	2	3	4	5
P1884	1064		1170	1224	1277
P1890	1117		1229	1285	1340
P1896	1363		1499	1567	1636

- Single Door on Top & Bottom
- 84" & 90" High Cabinets have 4 Adjustable Shelves and 1 Divider Shelf
- 96" High Cabinets have 5 Adjustable Shelves and 1 Divider Shelf
- End Panels are Full Height
- Finished Exterior is Standard

24" Wide Utility Cabinet, 2 Doors

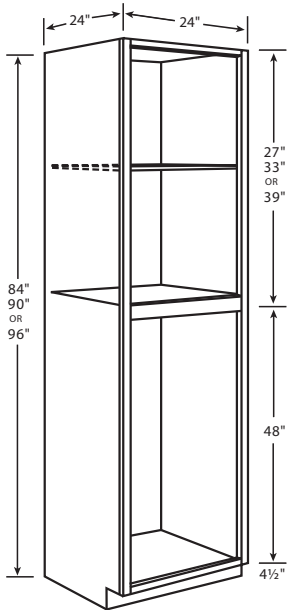

	1	2	3	4	5
P2484	1335		1469	1535	1602
P2490	1453		1598	1671	1744
P2496	1679		1847	1931	2015

- Butt Doors on Top & Bottom
- 84" & 90" High Cabinets have 4 Adjustable Shelves and 1 Divider Shelf
- 96" High Cabinets have 5 Adjustable Shelves and 1 Divider Shelf
- End Panels are Full Height
- Finished Exterior is Standard

TALL CABINETS

Double Oven Cabinet 84", 90", & 96" High, 1 Drawer

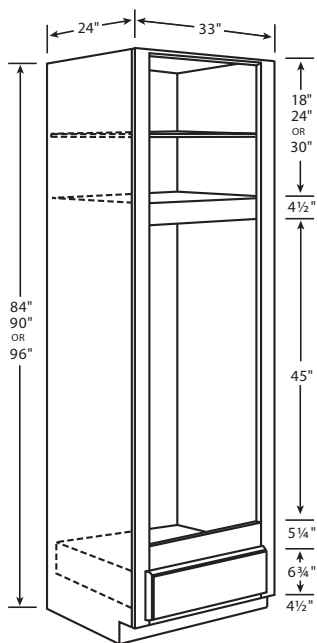

	1	2	3	4	5
OC3384D (w/ol)	1894		2083	2178	2273
OC3390D (w/ol)	2317		2549	2665	2780
OC3396D (w/ol)	2350		2585	2703	2820

- End Panels are Full Height
- Opening is 30" W x 45" H (All Three Sizes)

Oven Cabinet Overlay Panel Detail

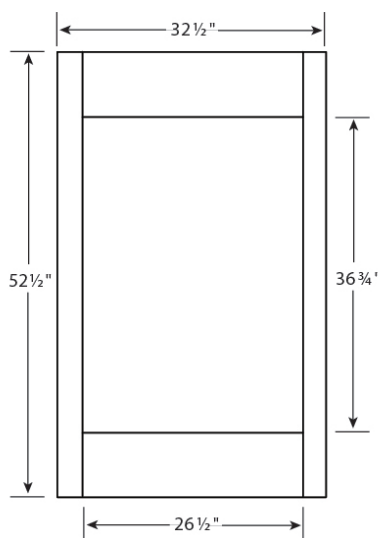

- Outside Edge is Profiled
- This Panel Comes with Oven Cabinets Noted "W/OL"
- Check Stock Sheet for Availability
- Opening is 26 1/2" W x 36 3/4" H

TALL CABINETS

Bookcases, 48", 54", 60", & 66" High

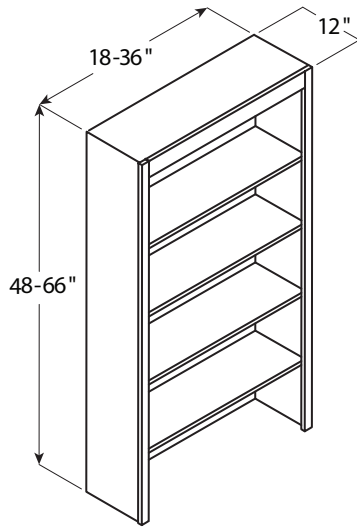

	1	2	3	4	5
BU1848S	660		726	759	792
BU1854S	743		817	854	892
BU1860S	825		908	949	990
BU1866S	908		999	1044	1090

BU2448S	882		970	1014	1058
BU2454S	990		1089	1139	1188
BU2460S	1100		1210	1265	1320
BU2466S	1210		1331	1392	1452

BU3048S	1100		1210	1265	1320
BU3054S	1239		1363	1425	1487
BU3060S	1375		1513	1581	1650
BU3066S	1513		1664	1740	1816

BU3648S	1320		1452	1518	1584
BU3654S	1485		1634	1708	1782
BU3660S	1650		1815	1898	1980
BU3666S	1815		1997	2087	2178

- Bookcases are Offered Through the Modification Program and Extend Lead Time
- Finished Interior and Exterior is Standard

TALL CABINETS

Bookcases, 84", 90", & 96" High

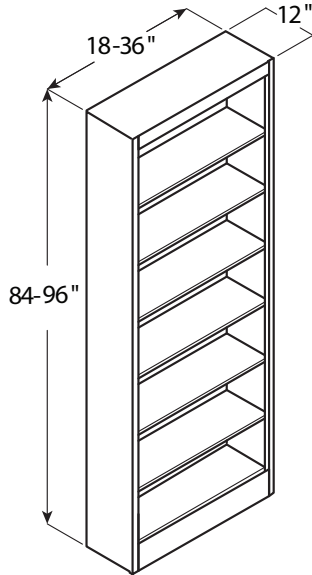

	1	2	3	4	5
BU1884S	1155		1271	1328	1386
BU1890S	1239		1363	1425	1487
BU1896S	1320		1452	1518	1584

BU2484S	1540		1694	1771	1848
BU2490S	1650		1815	1898	1980
BU2496S	1760		1936	2024	2112

BU3084S	1925		2118	2214	2310
BU3090S	2063		2269	2372	2476
BU3096S	2200		2420	2530	2640

BU3684S	2309		2540	2655	2771
BU3690S	2475		2723	2846	2970
BU3696S	2640		2904	3036	3168

- Bookcases are Offered Through the Modification Program and Extend Lead Time
- Finished Interior and Exterior is Standard

MOULDINGS & ACCENTS

5/8" Scribe Moulding

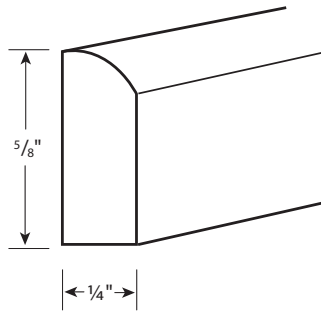

	1	2	3	4	5
SM8	49		54	56	59

- 8' Long

Light Rail Moulding

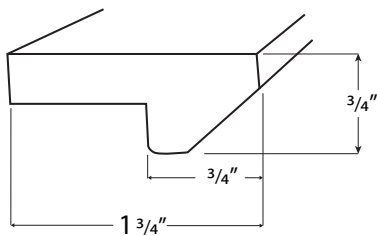

	1	2	3	4	5
LR8	86		95	99	103

- 8' Long

Outside Corner Moulding

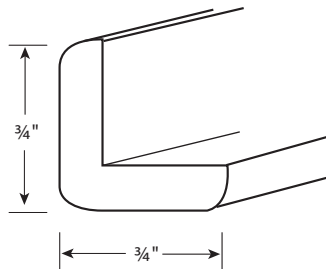

	1	2	3	4	5
OCM8	63		69	72	76

- 8' Long

Batten Moulding

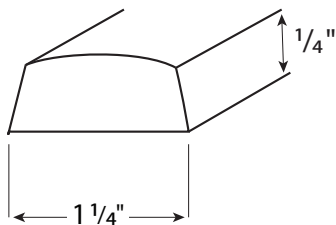

	1	2	3	4	5
BATTEN	84		92	97	101

- 8' Long

135 Outside Corner Moulding

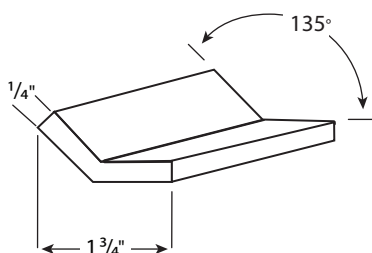

	1	2	3	4	5
OCM135-8	73		80	84	88

- 8' Long

MOULDINGS & ACCENTS

Shoe Moulding

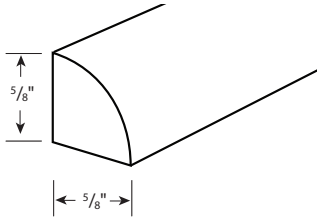

	1	2	3	4	5
SHOEMLD	63		69	72	76

- 8' Long

Small Cove Moulding

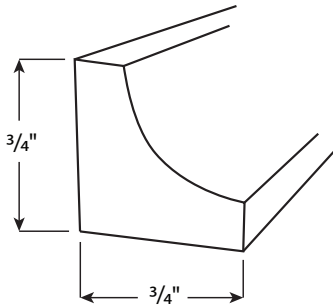

	1	2	3	4	5
COVE	60		66	69	72

- 8' Long

Base Moulding

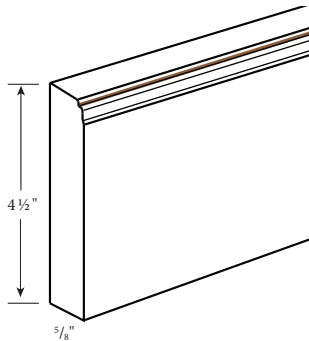

	1	2	3	4	5
BASEMLD	216		238	248	259

- 8' Long

- One Glaze Line (For Glazed Door Styles Only)

MOULDINGS & ACCENTS

2¾" Crown Moulding

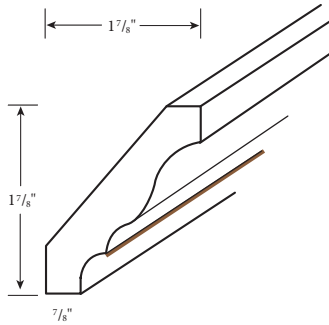

	1	2	3	4	5
CM8	145		160	167	174

- 8' Long
- One Glaze Line (For Glazed Door Styles Only)

4⅛" Large Crown Moulding

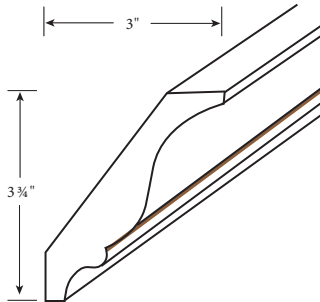

	1	2	3	4	5
BCM8	188		207	216	226

- 8' Long
- One Glaze Line (For Glazed Door Styles Only)

3⅝" Large Cove Moulding

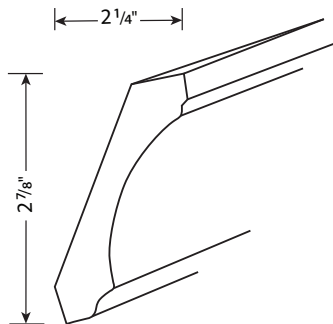

	1	2	3	4	5
CROWNCOVE	177		195	204	212

- 8' Long

3½" Shaker Crown Moulding

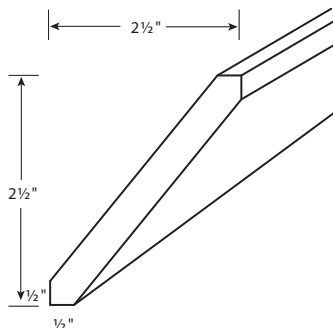

	1	2	3	4	5
SHAKERCROWN	171		188	N/A	N/A

- 8' Long
- Check Stock Sheet for Availability

MOULDINGS & ACCENTS

Beckony Valance

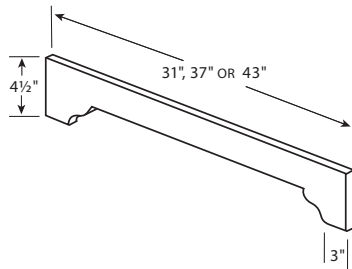

	1	2	3	4	5
V31D	59		65	68	71
V37D	71		78	82	85
V43D	82		90	94	98

Arched Valance

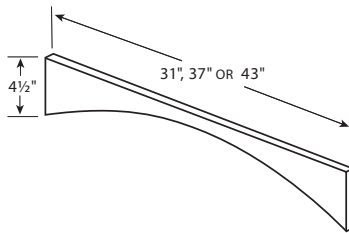

	1	2	3	4	5
V31E	59		65	68	71
V37E	71		78	82	85
V43E	82		90	94	98

Plain Corbel

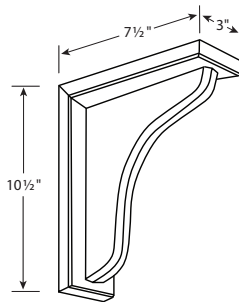

	1	2	3	4	5
PLCOR	57		63	66	68

- Unglazed
- Profiles May Vary Slightly from Picture

Bun Foot

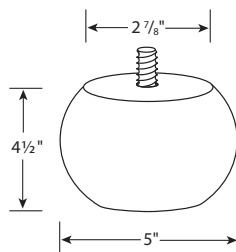

	1	2	3	4	5
BUNFOOT	63		69	72	76

Tulip Bun Foot

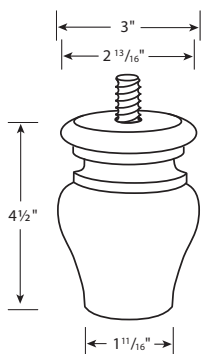

	1	2	3	4	5
TULIPBUNFOOT	40		44	46	48

MOULDINGS & ACCENTS

Shelf Material

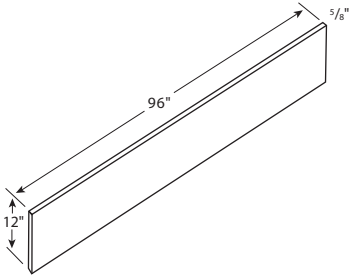

	1	2	3	4	5
SHELF12X96NT	147		147	147	147
SHELF12X96	197		217	227	236

- 12" x 96" x 5/8"
- Natural Birch Veneer or Finished to Match Door Color
- One Long Edge Banded

Toe Kick Cover

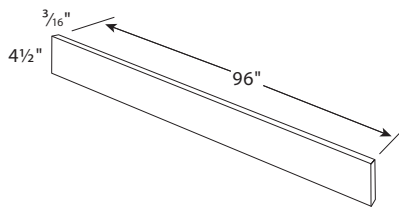

	1	2	3	4	5
TKS8	45		50	52	54

- 3/16" x 4 1/2" x 96"
- 8' Long

FILLERS & PANELS

3" & 6" Fillers

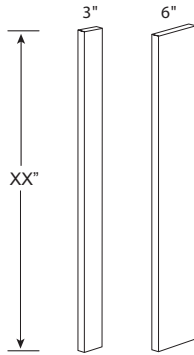

	1	2	3	4	5
F330	40		44	46	48
F336	48		53	55	58
F342	56		62	64	67
F396	128		141	147	154

F630	79		87	91	95
F636	94		103	108	113
F642	109		120	125	131
F696	251		276	289	301

- Standard Finish Includes One Face and Two Sides
- 3/4" Thick

3" Fluted Filler

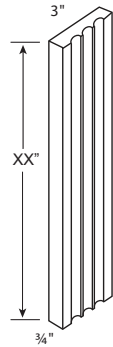

	1	2	3	4	5
F330F	53		58	61	64
F336F	63		69	72	76
F342F	74		81	85	89
F396F	168		185	193	202

- Three Flutes Run the Length of the Filler
- Glazed Flutes on Glazed Door Styles Only
- 3/4" Thick

Overlay Filler

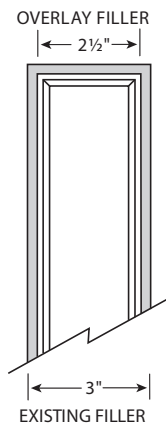

	1	2	3	4	5
OLF312	36		40	41	43
OLF315	36		40	41	43
OLF330	39		42	44	46
OLF336	42		46	48	50
OLF342	44		48	51	53
OLF384	88		97	101	106
OLF396	247		272	284	296

- Matches Door and Drawer Reveal

FILLERS & PANELS

Column Box Filler, 3" or 6" Wide

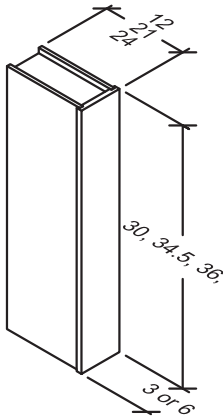

	1	2	3	4	5
CBF33012	363		399	417	436
CBF33412	380		418	437	456
CBF33612	396		436	455	475
CBF34212	413		454	475	496
CBF39612	549		604	631	659

CBF33021	369		406	424	443
CBF33421	385		424	443	462
CBF33621	402		442	462	482
CBF34221	418		460	481	502
CBF39621	549		604	631	659

CBF33024	374		411	430	449
CBF33424	391		430	450	469
CBF33624	407		448	468	488
CBF39624	549		604	631	659

CBF63012	380		418	437	456
CBF63412	396		436	455	475
CBF63612	407		448	468	488
CBF64212	424		466	488	509
CBF69612	549		604	631	659

CBF63021	380		418	437	456
CBF63421	402		442	462	482
CBF63621	413		454	475	496
CBF64221	429		472	493	515
CBF69621	549		604	631	659

CBF63024	385		424	443	462
CBF63424	407		448	468	488
CBF63624	418		460	481	502
CBF64224	435		479	500	522
CBF69624	549		604	631	659

- Column Boxes are Offered through the Modifications Program and Extend Lead Time
- Front Filler Extends ¼" on Each Side of Box

FILLERS & PANELS

Fluted Column Box Filler, 3" Wide

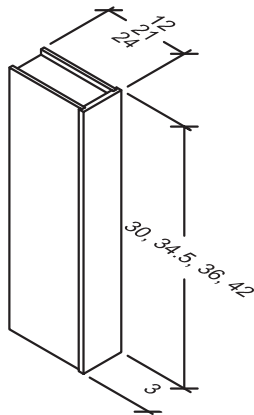

	1	2	3	4	5
CBF33012F	369		406	424	443
CBF33412F	385		424	443	462
CBF33612F	402		442	462	482
CBF34212F	418		460	481	502
CBF39612F	555		611	638	666

CBF33021F	374		411	430	449
CBF33421F	391		430	450	469
CBF33621F	407		448	468	488
CBF34221F	424		466	488	509
CBF39621F	555		611	638	666

CBF33024F	380		418	437	456
CBF33424F	396		436	455	475
CBF33624F	413		454	475	496
CBF34224F	429		472	493	515
CBF39624F	555		611	638	666

- Column Boxes are Offered through the Modification Program and Extend Lead Times

Base End Panel / Dishwasher Return

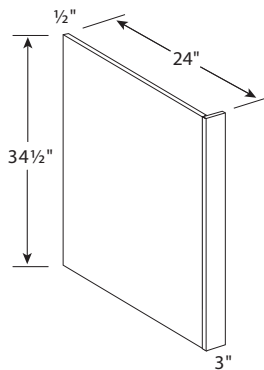

	1	2	3	4	5
DWR3	183		201	210	220

- Front Filler Extends 1/4" on Finished Side of Panel

FILLERS & PANELS

Refrigerator End Panel

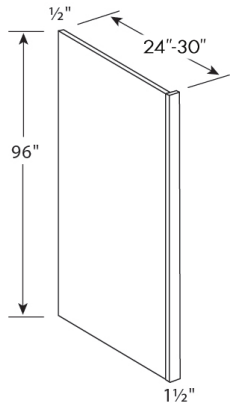

	1	2	3	4	5
REP24	184		202	212	221
REP30	252		277	290	302

- Front Filler Extends 1/4" on Finished Side of Panel
- End Panels are Reversible

Short Grain Panel 48" x 96" x 1/4"

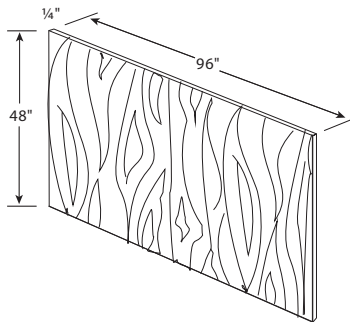

	1	2	3	4	5
BP96x42SG	481		N/A	553	N/A

- Not Available in Painted Door Styles

Long Grain Panel 96" x 48" x 1/4"

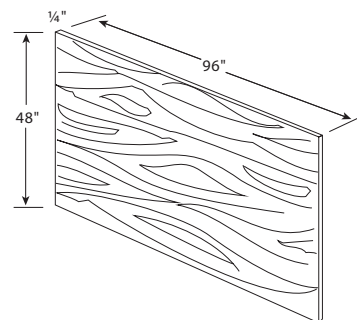

	1	2	3	4	5
BP48X96LG	481		529	553	577

End Panel Doors

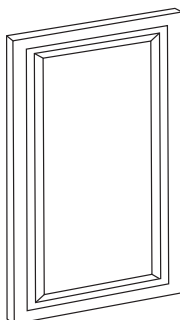

	1	2	3	4	5
WEP1230	102		112	117	122
WEP1236	124		136	143	149
WEP1242	145		160	167	174
WEP2430-1	209		230	240	251

- WEPs Match Door
- Reveals - 1/2" Less Width and 1 1/4" Less Height
- Specify Finished End on Cabinet Side That is Receiving WEP

ACCESSORIES - INSTALLED

Rev-A-Shelf Accessories

Lazy Susans	Description	Installs with	List Price
LD-4BW-001-18SB-8	18" lazy daisy banded wood full circle (3 trays)	all CW24 cabinets	171
3072-18-11-52	18" full circle white polymer 2 tray set	CW2430	194
3073-18-11-531	18" full circle white polymer 3 tray set w/31" lower shaft	CW2436	290
3073-18-11-536	18" full circle white polymer 3 tray set w/36" lower shaft	CW2442	310
LD-4BW-201-20SBS-8	20" lazy daisy banded wood D-shape (3 trays)	all CW27 cabinets	163
3073-20-11-531	20" full circle white polymer 3 tray set w/31" lower shaft	CW2736	318
3073-20-11-536	20" full circle white polymer 3 tray set w/36" lower shaft	CW2742	337
LD-4BW-401-28SBS-40	28" lazy daisy banded wood kidney swivel mount (2 trays)	ER36, ER33	220
LD-2472-28-11-1	28" lazy daisy white polymer kidney 2 tray set	ER36, ER33	227

Tilt-Out Trays	Description	Installs with	List Price
LD-6572-11-11-1	11" deluxe white tilt-out trays (pair) w/45° hinges	SB33	66
LD-6572-14-11-1	14" deluxe white tilt-out trays (pair) w/45° hinges	SB36	67

Utensil Organizers	Description	Installs with	List Price
4WUT-1SH	utensil organizer insert 18.5" x 22"	B18, B21, B24	154
4WUT-3SH	utensil organizer insert 24" x 22"	B18, B21, B24, B27	200

Cutlery Trays	Description	Installs with	List Price
4WCT-1SH	wood cutlery tray for 12"-18" cabinet	B12, B15, B18, B33, B36, DB12, DB15, DB18	154
4WCT-3SH	wood cutlery tray for 21"-24" cabinet	B21, B24, B27, B39, B42, DB24	202

Spice Organizer	Description	Installs with	List Price
4SDI-18	trimmable spice organizer insert 16" x 19"	B15, B18, B21	206
4SDI-24	trimmable spice organizer insert 22" x 19"	B21, B24, B27	226

Waste Containers	Description	Installs with	List Price
4WCTM-12DM1-21	top mount waste container - single	B15	397
4WCTM-18DM2-18	top mount waste container - double	B18	437

Other Accessories

Roll Out Tray Pilasters	Description	Installs with	List Price
PILASTERKIT	Pilaster Kit for rollout trays (trays not incl.) Order 1 for bases, 2 for pantries	All base and pantry cabinets	89

ACCESSORIES - NOT INSTALLED

Rev-A-Shelf Accessories

Chrome Tray Dividers	Description	Installs with	List Price
LD-597-12CR-10	12" lazy daisy chrome tray divider	universal in all base cabinets, W361824, W362424	34
LD-597-18CR-10	18" lazy daisy chrome tray divider	universal in all base cabinets, W362424	37

Base Drip Tray	Description	Installs with	List Price
SBDT-3336-A-1	sink base drip tray 33/36 almond	SB33, SB36	170
<i>* will need to be cut down to fit the SB33</i>			

Wall Filler Pull-Outs	Description	Installs with	List Price
432-WF-3C-RR	3" wall filler pull-out w/shims 30" tall	all 3" wall fillers	456
432-WF36-3C-RR	3" wall filler pull-out w/shims 36" tall	all 3" wall fillers	490
432-WF42-3C-RR	3" wall filler pull-out w/shims 42" tall	all 3" wall fillers	520
432-WF-6C-RR	6" wall filler pull-out w/shims 30" tall	all 6" wall fillers	465
432-WF-36-6C-RR	6" wall filler pull-out w/shims 36" tall	all 6" wall fillers	595
432-WF42-6C-RR	6" wall filler pull-out w/shims 42" tall	all 6" wall fillers	632
<i>* fillers not included</i>			

Base Filler Pull-Outs	Description	Installs with	List Price
432-BF-3C-RR	3" base filler pull-out w/shims 30" tall	all 3" base fillers	503
432-BF-6C-RR	6" base filler pull-out w/shims 30" tall	all 6" base fillers	612
<i>* fillers not included</i>			

Base Organizers	Description	Installs with	List Price
448-BC-5C-28	5" base organizer pull-out with adjustable shelves	B9	536

Wood Pantry Pull-Out	Description	Installs with	List Price
448-TP43-14-1	wood pantry pull-out	P1884, P1890, P1896	2,271



DOOR SIZE CHART			
ITEM NO.	CABINET	DOOR WIDTH	DOOR HEIGHT
DR-ER33	ER33	7.8750	28.7500
DR-W0930	W930, B9	8.5000	28.7500
DR-W0936	W936	8.5000	34.7500
DR-W0942	W942	8.5000	40.7500
DR-ER36	ER36	10.8750	28.7500
DR-B12	B12, VB12	11.5000	21.5000
DR-W1230	W1230, BB36, BW2430, WEP1230	11.5000	28.7500
DR-W1236	W1236, BW2436, WEP1236	11.5000	34.7500
DR-W1242	W1242, BW2442, WEP1242	11.5000	40.7500
DR-AG2418	AG2418-BD	11.6875	16.7500
DR-B24-2	B24-2, V24-2	11.6875	21.5000
DR-W2430-2	W2430-2, P2484	11.6875	28.7500
DR-W2436-2	W2436-2, P2490	11.6875	34.7500
DR-W2442-2	W2442-2, P2496	11.6875	40.7500
DR-P2484	P2484, P2490, P2496	11.6875	49.0000
DR-B27	B27, V27	13.1875	21.5000
DR-W2730	W2730	13.1875	28.7500
DR-W2736	W2736	13.1875	34.7500
DR-W2742	W2742	13.1875	40.7500
DR-TAB12FHDL	TAB12FHDL, TAB12FHDR	14.0000	28.7500
DR-ADAG2418	ADAG2418	14.5000	17.5000
DR-B15	B15, BB42, DSB36, VB15, VSB60, VSDL30, VSDR30	14.5000	21.5000
DR-W1530	W1530, CW2430	14.5000	28.7500
DR-W1536	W1536, CW2436, CW2736	14.5000	34.7500
DR-W1542	W1542, CW2442, CW2742	14.5000	40.7500
DR-W3012	W3012	14.6875	10.7500
DR-WMW3033	WMW303318	14.6875	12.2500
DR-W3015	W3015	14.6875	13.7500
DR-W3018	W3018	14.6875	16.7500
DR-W3021	W3021	14.6875	19.7500
DR-B30	B30, SB30, V30, VSB60	14.6875	21.5000
DR-W3024	W3024	14.6875	22.7500
DR-WMW3045	WMW304518	14.6875	24.2500
DR-W3027	W3027	14.6875	25.7500
DR-W3030	W3030, BW4230	14.6875	28.7500
DR-W3036	W3036	14.6875	34.7500
DR-W3042	W3042	14.6875	40.7500
DR-W3315	W3315	16.1875	13.7500
DR-OC3384D	OC3384D	16.1875	16.7500

(continued on next page)

(continued from previous page)

DOOR SIZE CHART			
ITEM NO.	CABINET	DOOR WIDTH	DOOR HEIGHT
DR-B33	B33, SB33, V33	16.1875	21.5000
DR-OC3390D	OC3390D	16.1875	22.7500
DR-W3330	W3330, OC3396D	16.1875	28.7500
DR-W3336	W3336	16.1875	34.7500
DR-W3342	W3342	16.1875	40.7500
DR-B18	B18, VB18, VSDL36, VSDR36	17.5000	21.5000
DR-W1830	W1830, BW3030, P1884	17.5000	28.7500
DR-W1836	W1836, BW3036, P1890	17.5000	34.7500
DR-W1842	W1842, BW3042, P1896	17.5000	40.7500
DR-P1884	P1884, P1890, P1896	17.5000	49.0000
DR-W3612	W3612, W361224	17.6875	10.7500
DR-W3615	W3615	17.6875	13.7500
DR-W3618	W3618, W361824	17.6875	16.7500
DR-B36	B36, SB36, V36, VSB36	17.6875	21.5000
DR-W3624	W3624, W362424	17.6875	22.7500
DR-W3630	W3630	17.6875	28.7500
DR-W3636	W3636	17.6875	34.7500
DR-W3642	W3642	17.6875	40.7500
DR-W3912	W3912	19.1875	10.7500
DR-B39	B39	19.1875	21.5000
DR-W3930	W3930	19.1875	28.7500
DR-W3936	W3936	19.1875	34.7500
DR-B21	B21, BB48	20.5000	21.5000
DR-W2130	W2130	20.5000	28.7500
DR-W2136	W2136	20.5000	34.7500
DR-W2142	W2142	20.5000	40.7500
DR-B42	B42, SB42, V42, VSB42	20.6875	21.5000
DR-DSB42	DSB42, CSF42	23.0000	21.5000
DR-VSB48	VSB48, VDB60	23.5000	21.5000
DR-BW3630	BW3630, WEP2430-1	23.5000	28.7500
DR-BW3636	BW3636	23.5000	34.7500
DR-BW3642	BW3642	23.5000	40.7500
DR-W4230	W42 30	20.688	28.7500
DR-W4236	W4236	20.688	34.7500



DRAWER FRONT SIZE CHART			
ITEM NO.	CABINET	DRAWER WIDTH	DRAWER HEIGHT
DF-KD30	KD30	23.5000	4.2500
DF-KD36	KD36	29.5000	4.2500
DF-VSB36	VSB36-left/right	10.0000	6.7500
DF-B12	B12, DB12-upper, VB12, VDB12-upper, VDB60-center, VSB42-left/right, VSB48-left/right	11.5000	6.7500
DF-B15	B15, BB42, DB15-upper, DSB36, VB15, VDB15-upper, VSDL30-upper, VSDR30-upper, VSB60-upper	14.5000	6.7500
DF-B30	B30, SB30, V30	14.6875	6.7500
DF-VSB36-center	VSB36-center	15.1250	6.7500
DF-B33	B33, SB33, V33	16.1875	6.7500
DF-B18	B18, DB18-upper, DDB18-upper, VB18-upper, VDB18-upper, VSB42-center, VSDL36-upper, VSDR36-upper	17.5000	6.7500
DF-B36	B36, SB36, V36	17.6875	6.7500
DF-B39	B39	19.1875	6.7500
DF-B21	B21, BB48, DB21-upper, VDB21-upper	20.5000	6.7500
DF-B42	B42, SB42, V42	20.6875	6.7500
DF-DSB42	DSB42, CSF42	23.0000	6.7500
DF-B24	B24-2, DB24-upper, V24-2, VDB24-upper, VDB60-left/right, VSB48-center	23.5000	6.7500
DF-B27	B27, V27	26.5000	6.7500
DF-B30-1	DB30-upper, VSB60-center	29.5000	6.7500
DF-OC3384	OC3384D, OC3390D, OC3396D	32.5000	6.7500
DF-B36-1	DB36-upper	35.5000	6.7500
DF-VDB60	VDB60-bottom	11.5000	7.0000
DF-DB12	DB12-bottom, VDB12-bottom	11.5000	10.5000
DF-DB15	DB15-bottom, VDB15-bottom, VSDR30-bottom, VSDL30-bottom	14.5000	10.5000
DF-DB18	DB18-bottom, VDB18-bottom, VSDR36-bottom, VSDL36-bottom	17.5000	10.5000
DF-DB21	DB21-bottom, VDB21-bottom	20.5000	10.5000
DF-DB24	DB24-bottom, VDB24-bottom	23.5000	10.5000
DF-DB30	DB30-bottom	29.5000	10.5000
DF-DB36	DB36-bottom	35.5000	10.5000
DF-BM30	BM30	29.5000	11.0000
DF-DDB18	DDB18-bottom	17.5000	16.5000

MODIFICATIONS & SUGGESTED LIST PRICES		
MOD. CODES	DESCRIPTIONS	LIST PRICES
RD	Reduce Depth of cabinet (base - 12" minimum, wall - 4" minimum) (1" increments) Reduce Depth of roll out tray	cab + 220 cab + 439 (talls & bases) ROT+147
ID	Increase Depth of wall and vanity cabinet (maximum - 24") (1" increments)	cab + 577
BTKR or L or B	Recess Toe Kick on Right <u>or</u> Left <u>or</u> Back of base, pantry, or vanity cabinet	cab + 191
BTKRL	Recess Toe Kick on Right <u>and</u> Left of base, pantry, or vanity cabinet	cab + 249
BTKR or L	Toe Kick Removed from base, pantry, or vanity cabinet (height less 4-1/2")	cab + 278
WTKF	Add Toe Kick to Wall Cabinet with Toe Kick Space at Front <u>only</u> (height plus 4-1/2")	cab + 366
WTKR or L	Add Toe Kick to Wall Cabinet with Toe Kick Space to Right <u>or</u> Left (height plus 4-1/2")	cab + 366
WTKRL	Add Toe Kick to Wall Cabinet with Toe Kick Space to Right <u>and</u> Left (height plus 4-1/2")	cab + 395
WTKFR or L	Add Toe Kick to Wall Cabinet with Toe Kick Space to Front <u>and</u> Right <u>or</u> Left (height plus 4-1/2")	cab + 395
WTKFRL	Add Toe Kick to Wall Cabinet with Toe Kick Space to Front, Right, <u>and</u> Left (height plus 4-1/2")	cab + 485
FF #	Face Frame Only - face frame, drawer front(s), and door(s) only	75% x cab. *
CO #	Case Only - no doors or drawer fronts	40% x cab. *
FI	Cabinet with Finished Interior	cab + 369
PCR or L	Pipe Chase Cut-Out on Right <u>or</u> Left Corner (width x depth)	cab + 863
PCM	Pipe Chase Cut-Out in Middle (width x depth, location)	cab +1,097
ESR or L	Install Extended Stile on Right <u>or</u> Left side of cabinet (up to 3" on each side to a maximum of 4-1/2") (1/2" increments)	cab + 234
ESRL	Install Extended Stile on Right <u>and</u> Left sides of cabinet (up to 3" on each side to a maximum of 4-1/2") (1/2" increments)	cab + 264
PN	Peninsula Cabinet	1.5 x cab. *
WEP	Factory Applied Panels	cab + WEP
FDS #	Install Full Depth Shelf in a base cabinet	cab + 88
PG	Prep for Glass - remove center panel in door	cab + 144
BD	Reversed Base Cabinet with drawer at the bottom of the cabinet	cab + 366
FH #	Install Full Height Door on a base cabinet	no additional charge
	Finished Ends (cost per side)	cab + 53 (wall) cab + 73 (base) cab + 183 (tall)

NOTE: Modifications extend lead times, except modifications noted with "#".



CLASSIC DAMAGES & WARRANTIES

Section Five

DAMAGE PROGRAM

- In the event that you have a damaged or warranty item, we will take the most expeditious measures to replace the damaged parts.
- Your prompt response to the damage order confirmation request will keep the order moving as quickly as possible.

FOR DAMAGED REPLACEMENTS

- Please check the cabinet parts before assembly or installation as we will not replace the cabinet/part if it is installed or if an unassembled cabinet/part is assembled.

Process to replace a damaged cabinet/part:

- 1) Email (or fax) a completed Damage/Warranty Replacement Form to damages@riverruncabinetry.com. This information is critical for reimbursement, processing, and development of future preventative measures. (The form can be found in the following pages and electronically on the Dealer Site at www.riverruncabinetry.com.)
- 2) Do not use, destroy or discard the damaged item as it is the property of the freight carrier. It is required that the item be available for the shipping company to retrieve. They will contact you to arrange for pickup. If the carrier is unable to reclaim the part, you will be charged for the replacement.

WARRANTY REPLACEMENT PROGRAM

- In the event that you have a warranty item, we will take the most expeditious measures to replace the warranty parts.
- Your prompt response to the warranty order confirmation request will keep the order moving as quickly as possible.

FOR WARRANTY REPLACEMENTS

- Please check the cabinet/parts before assembly or installation as we will not replace the cabinet/part after it has been installed or after an unassembled cabinet is assembled.

Process to replace a warranty cabinet/part:

- 1) Please review our warranty.
- 2) Email/fax a completed Damage/Warranty Replacement Form to damages@riverruncabinetry.com. This information is critical for determining warranty qualification and development of future preventative measures. (The form can be found in the following pages and electronically on the Dealer Site at www.riverruncabinetry.com.)

Ten Year Limited Warranty

All of our cabinets are warranted to the original purchaser for ten years after the purchase date. We guarantee the original purchaser that all parts and components are free from defects in material and workmanship under normal use. (Defects are defined as any imperfection that may prohibit the proper use of the cabinets.) This warranty applies to the original cabinet purchaser only and is non-transferable.

As with other natural materials, wood is affected by environmental factors such as natural and artificial lighting. Darkening or mellowing of the wood can be expected and is a natural process of wood as it ages. Each wood specie also exhibits its own distinctive patterns and characteristics which add to its natural beauty. These variations in color and characteristics are not considered imperfections or defects. This warranty does not cover the natural aging and darkening of wood color nor does it apply to the inherent growth characteristics of wood. Expansion and contraction often due to the climate is normal and to be expected. Painted products especially may exhibit seam lines at the joints. This is not a defect and not a reason for replacement.

This warranty applies only to normal indoor consumer use. Product used for commercial purposes is excluded. Not covered under this warranty are cabinets showing normal wear and tear; cabinets that were improperly stored or installed, improperly assembled or disassembled, intentionally damaged, misused, or exposed to the elements; cabinets that have defects due to excessive moisture, accidents or negligence; and cabinets that have been changed or modified in any way.

This warranty is expressly limited to the repair or replacement of the defective component parts at our discretion. Our liability is expressly limited to the cost of the material for the repair or replacement of defective goods. We may elect to repair or replace the product with a product of equal value and complementary style if the original style is no longer available. Due to the aging process of natural wood, RiverRun Cabinetry cannot guarantee an exact match between the finish of the existing product and its replacement.

In no event are we liable for incidental, indirect, or consequential damages resulting from the use of our cabinets. This warranty does not cover the cost of assembly, installation, removal, subsequent damage or transportation of the defective product regardless of whether the work was performed by a contractor, service company, or consumer.

Some states do not allow limitations on how long an implied warranty may last or the exclusion and/or limitations of incidental and/or consequential damages. Therefore the above limitations may not apply. This warranty allows specific rights that may vary from state to state. Any claims made under this warranty must be presented in writing with a dated sales invoice and accompanied by photographs of defective material.



REPLACEMENT FORM

DEALER CONTACT INFO:

Email this form to **damages@riverruncabinetry.com**. Once we receive the completed form, we will begin processing your replacement order.

Dealer Name: _____ Contact: _____

Contact Email: _____ Contact Phone: _____

DAMAGE/WARRANTY INFO:

Is this a damage or warranty replacement? ☐ Damage* ☐ Warranty**

Was the damage noted on the Bill of Lading? ☐ Yes ☐ No

SALES ORDER NUMBER: _____ DATE: _____

ITEM/SKU/DOOR STYLE	PART NEEDED	QUANTITY OF PARTS NEEDED	DESCRIPTION OF ISSUE †

† **Choose from one of the following:** Dent (Molding, Doors, Panels), Nicked, Corner Damage, Scratches/Rub Marks, Cracked Doors/Face Frames, Sanding Dips, Shipping Damage, Poor Repair, Out Of Square, Warped, Over/Under Sized, Shelf Clip Holes Missing/Wrong, Grooves Off Location, Open Tennon Joint, Glue Seam Separated, Parts Out of Spec, Dirt in Finish, Bubbles In Top Coat, Paint Chipping, Color Out Of Spec, Halos, Rough Edges, Orange Peel, Shipped Wrong Item, Mislabeled Item, Handling issues, Hinge issues, Multiple issues

REPLACEMENT SHIP TO INFO: Where should we send your replacement item(s)?

SHIPPING ADDRESS: _____

CITY: _____ ST: _____ ZIP: _____

Please Check All that Apply: ☐ Delivery Notification ☐ Lift Gate Services ☐ Residential/Limited Access Area

* **DAMAGED ITEMS:** Do not assemble (if unassembled), install, use, destroy, or discard damaged item(s) as they are property of the freight carrier. Damaged item(s) must be available for the shipping company to retrieve. If the carrier is unable to reclaim the part, you will be charged for the replacement item.

** **WARRANTY ITEMS:** This warranty is expressly limited to the repair or replacement of the defective component parts at our discretion. Our liability is expressly limited to the cost of the material for the repair or replacement of defective goods. PLEASE REVIEW THE WARRANTY information in this sales binder or on our website: www.riverruncabinetry.com.



FULL ACCESS PRODUCT SPECS / NOTES

Section Six

GENERAL PRODUCT NOTES

PRODUCT SPECIFICATIONS / NOTES

- April 2018, RiverRun Cabinetry added a Full Access cabinet line in addition to their current framed cabinet offerings. This new line features two shaker door styles with a textured laminate finish and comes fully assembled.

CASE

- White melamine box that utilizes end panels for a finished look. End panels are $\frac{3}{4}$ " thick.

DOOR/DRAWER REVEALS

- Wall cabinet doors have a $\frac{1}{16}$ " reveal on all sides. $\frac{1}{8}$ " between doors.
- Base cabinet doors have a $\frac{1}{16}$ " reveal on all sides. $\frac{1}{8}$ " between double doors and between doors/drawers.

DOOR CLEARANCE

- As with all full access door styles, clearance of doors and drawers must be taken into consideration during the design process to assure proper operation of all doors and drawers.

SINGLE DOOR CABINET HINGING

- Single door cabinets are universally hinged on the right side. These doors may be reversed in the field as needed.

VANITY CABINETS

- All vanity cabinets are 34 $\frac{1}{2}$ " tall and 21" deep.

In keeping with a policy of continuous refinement, RiverRun Cabinetry reserves the right to alter specifications without general notice or obligation to make similar changes in previously produced product.

FULL ACCESS STYLES

SUTTON DRIFTWOOD (DARKER GRAIN TEXTURE)	Door and drawer fronts are a 5-piece texture laminate, shaker style with edgebanding.
SUTTON SANDSTONE (MEDIUM TONE TEXTURE)	Door and drawer fronts are a 5-piece texture laminate, shaker style with edgebanding.

	SIZES AND CLEARANCES	MATERIAL	ATTRIBUTES
CASE	<ul style="list-style-type: none"> • Wall cabinets are 13" deep • Various sizes. See pages 47-53 	<ul style="list-style-type: none"> • 3/4" White melamine box with composite panel core construction (top, bottom & sides) • 1/4" White melamine back • CARB 2 grade 	<ul style="list-style-type: none"> • Frameless, Full Access construction
SHELVES	<ul style="list-style-type: none"> • Base cabinets come with full depth shelves 	<ul style="list-style-type: none"> • 3/4" White melamine 	<ul style="list-style-type: none"> • Edgebanded on all sides
DRAWERS	<ul style="list-style-type: none"> • 3 1/2" Tall • For size specification see page 60 	<ul style="list-style-type: none"> • Metal Drawer Legrabox System • 5/8" melamine bottom laminate on a composite panel core, CARB 2 grade • Drawer back is 3/4" white melamine laminate of a composite panel core, CARB 2 grade 	<ul style="list-style-type: none"> • Easy to clean • 88 lb max weight • Undermount, full extension, soft-close glides
DOORS	<ul style="list-style-type: none"> • Rail and stile: 3/4" thick • Center panel: 3/8" thick • For size availability see pages 58-59 	<ul style="list-style-type: none"> • Textured melamine laminate on both sides of a composite panel core • CARB 2 grade 	<ul style="list-style-type: none"> • Soft-close hinges
END PANELS	<ul style="list-style-type: none"> • 3/4" thick • Extend to floor in length 	<ul style="list-style-type: none"> • 3/4" Textured melamine laminate on both sides of a composite panel core • CARB 2 grade 	
EDGEBOARDING	<ul style="list-style-type: none"> • 22 mm wide • 1.2 mm thick 	<ul style="list-style-type: none"> • Cabinet box edgebanding is white PVC • End panels edgebanding is coordinated PVC 	

WALL CABINETS

Wall Cabinet 12" High, 2 Doors

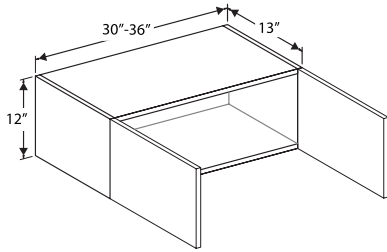

	1	2
W3012	242	242
W3612	275	275
W361224 (24" Deep)	372	372

- No Shelf

Wall Cabinet 15" & 18" High, 2 Doors

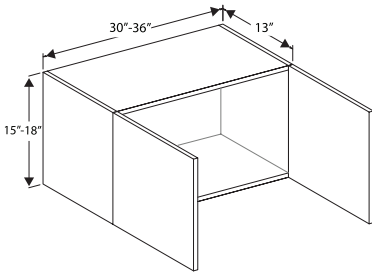

	1	2
W3015	272	272
W3315	291	291
W3615	310	310

W3018	303	303
W3618	346	346
W361824 (24" Deep)	435	435

- No Shelf

Wall Cabinet 21", 24", 27" High, 2 Doors

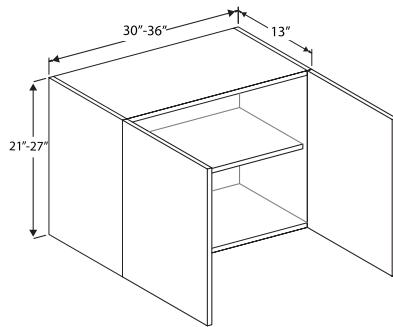

	1	2
W3021	365	365
W3024	396	396
W3027	427	427
W3624	455	455

- One Shelf

Refrigerator Cabinet 24" High x 24" Deep, 2 Doors

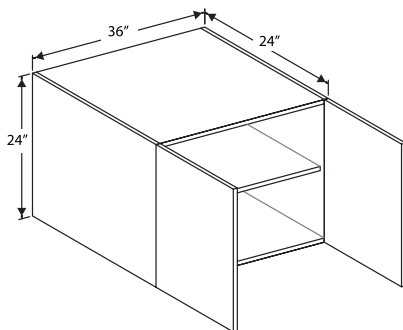

	1	2
W362424	596	596

- One Shelf

WALL CABINETS

Wall Cabinet 30" & 36" High, 1 Door

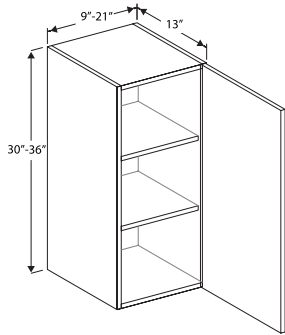

	1	2
W0930	210	210
W1230	247	247
W1530	284	284
W1830	321	321
W2130	358	358

W0936	249	249
W1236	290	290
W1536	332	332
W1836	374	374
W2136	416	416

- Two Shelves

Wall Cabinet 30" & 36" High, 2 Doors

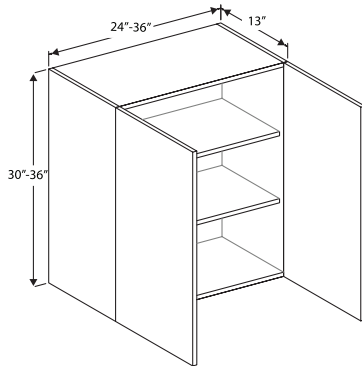

	1	2
W2430-2	415	415
W2730	452	452
W3030	489	489
W3330	526	526
W3630	567	567

W2436-2	486	486
W2736	528	528
W3036	573	573
W3336	615	615
W3636	657	657

- Two Shelves

Wall Cabinet 42" High, 1 Door

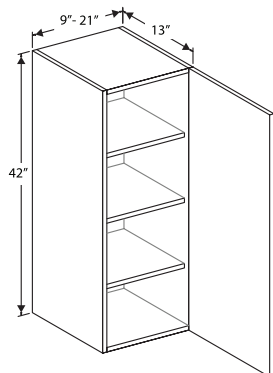

	1	2
W0942	290	290
W1242	336	336
W1842	435	435
W2142	485	485

- Three Shelves

WALL CABINETS

Wall Cabinet 42" High, 2 Door

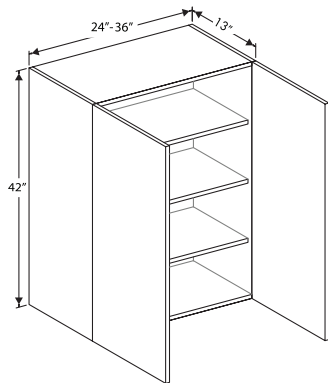

	1	2
W2442-2	567	567
W2742	617	617
W3042	666	666
W3342	716	716
W3642	766	766

- Three Shelves

Corner Wall Cabinet 30" & 36" High, 1 Door

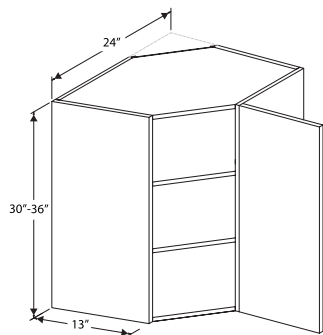

	1	2
CW2430	544	544
CW2436	586	586

- Two Shelves

Corner Wall Cabinet 36" High, 1 Door

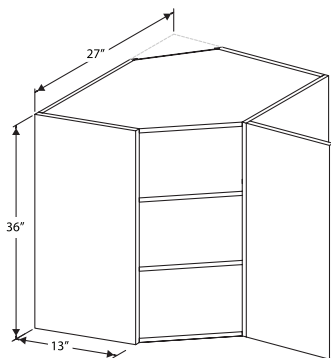

	1	2
CW2736	676	676

- Two Shelves

CORNER & BLIND WALL CABINETS

Corner Wall Cabinet 42" High, 1 Door

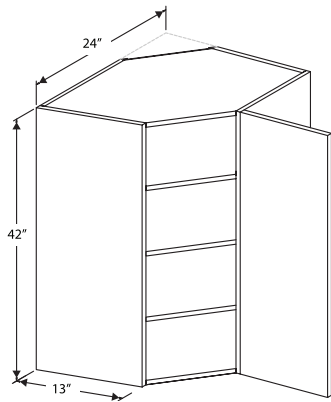

	1	2
CW2442	697	697

- Three Shelves

Corner Wall Cabinet 42" High x 13" Deep, 1 Door

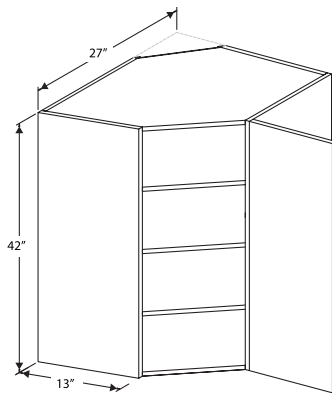

	1	2
CW2742	939	939

- Three Shelves

Blind Wall Cabinet 30" & 36" High, 1 Door

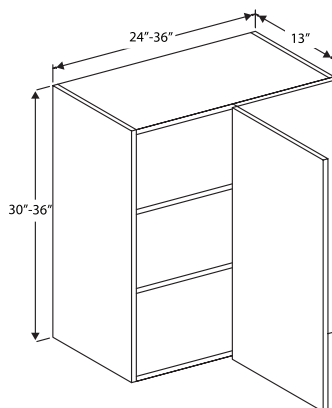

	1	2
BW2430	420	420
BW3030	495	495
BW3630	570	570

BW3036	573	573
BW3636	658	658

- Blind Wall Panel is Finished
 - Two Shelves
 - Cabinet can be Flipped for Right or Left Door Access

BLIND WALL CABINETS

Blind Wall Cabinet 42" High, 1 Door

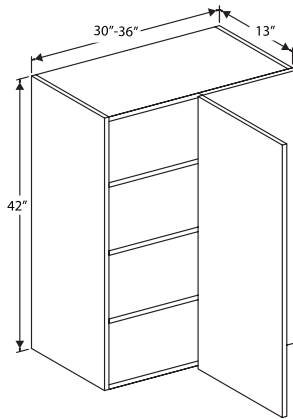

	1	2
BW3042	673	673
BW3642	837	837

- Blind Wall Panel is Finished
- Three Shelves
- Cabinet can be Flipped for Right or Left Door Access

Blind Wall Cabinet Installation Recommendations

BY WIDTH

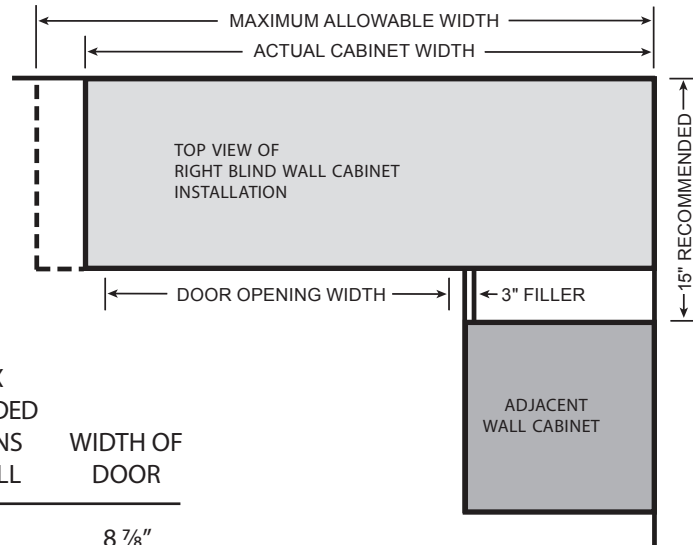

CABINET NUMBER	ACTUAL CABINET WIDTH	MIN/MAX RECOMMENDED DIMENSIONS FOR INSTALL	WIDTH OF DOOR
BW24XX	24"	24" - 27"	8 ⁷ / ₈ "
BW30XX	30"	30" - 33"	14 ⁷ / ₈ "
BW36XX	36"	36" - 39"	20 ⁷ / ₈ "

ORDER FILLER SEPARATELY

SPECIALITY WALL CABINETS

Appliance Garage, 2 Doors

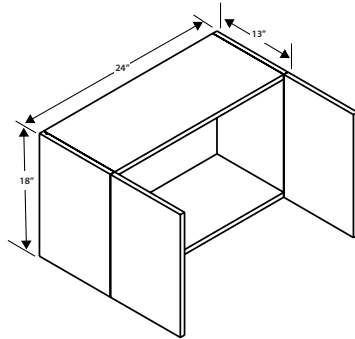

	1	2
AG24118-BD	286	286

- Can be Used as a W2418

Microwave Wall Cabinet 18" High x 13" Deep

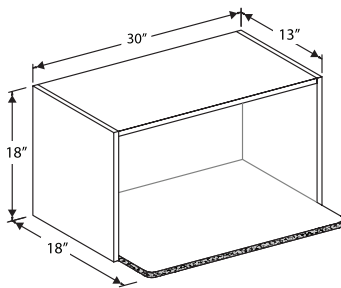

	1	2
MWS301813	645	645

- Shelf is 18" Deep
 - Finished Interior and Exterior is Standard
 - Opening Dimensions: 28½" W x 16½" H

Microwave Wall Cabinet 33" High x 18" Deep

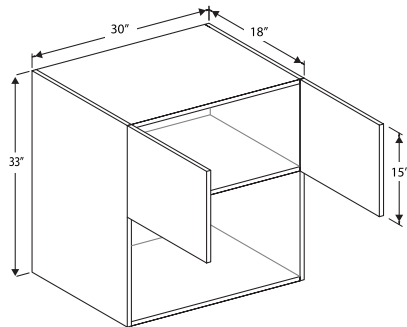

	1	2
WMW303318	686	686

- Finished Interior and Exterior is Standard

Microwave Wall Cabinet 45" High x 18" Deep

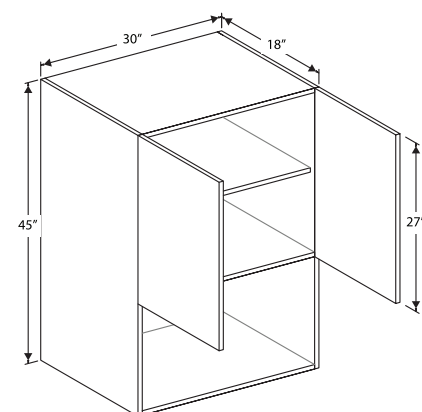

	1	2
WMW304518	975	975

- Finished Interior and Exterior is Standard

SPECIALITY WALL CABINETS

Wall Wine Rack 13" Deep

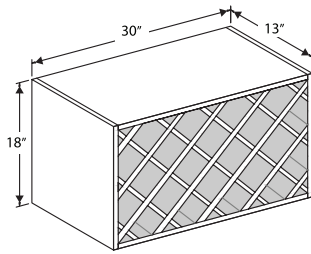

	1	2
WR3018	454	454

- Holds 18 to 20 Bottles
- Finished Interior and Exterior is Standard

Wall Wine Rack 13" Deep

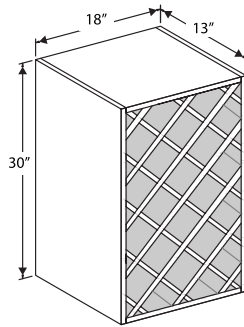

	1	2
WR1830	468	468

- Holds 18 to 20 Bottles
- Finished Interior and Exterior is Standard

Wine Cubbies 13" Deep

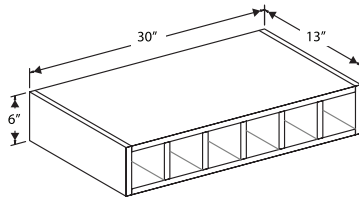

	1	2
WCU30	191	191

- Can be Installed Vertically or Horizontally
- Finished Interior and Exterior is Standard

BASE CABINETS

Full Height Base Cabinet, 1 Door

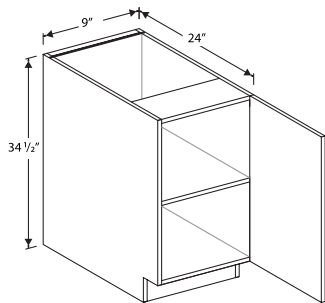

	1	2
B09	265	265

Base Cabinet, 1 Door & 1 Drawer

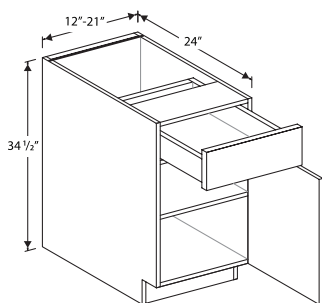

	1	2
B12	451	451
B15	494	494
B18	540	540
B21	586	586

Base Cabinet, 3 Drawers

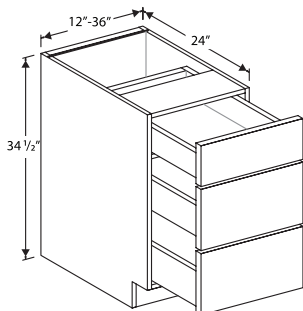

	1	2
DB12	507	507
DB15	562	562
DB18	613	613
DB21	665	665
DB24	716	716
DB30	822	822
DB36	949	949

- Single Top Drawer on all Sizes
- Top Drawer Height: 5 7/8", Side Depth: 3 1/2"
- Bottom Drawers Height: 11 7/8", Side Depth 7 5/8"

Transitional Angled Base Cabinet w/Full Height Door

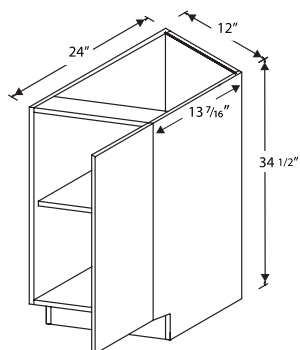

	1	2
TAB12FHDL	314	314
TAB12FHDR	314	314

- Hinges on Small Side

BASE CABINETS

Base Cabinet, 2 Doors & 1 Drawer

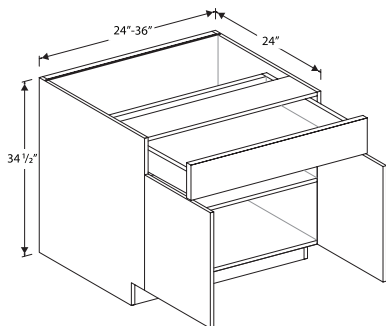

	1	2
B24-2	648	648
B27	695	695
B30	714	714
B33	753	753
B36	796	796

Sink Base Cabinet, 2 Doors

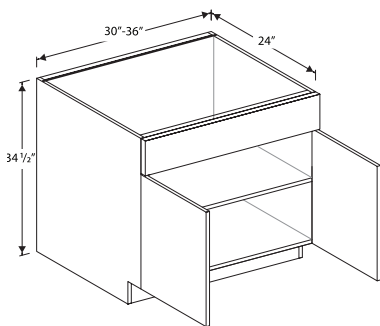

	1	2
SB30	540	540
SB33	572	572
SB36	608	608

Microwave Base Cabinet w/ Dish Drawer

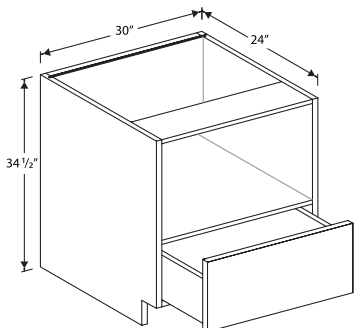

	1	2
BM30	733	733

- Opening: 28 1/2" Wide
- Drawer Head Height: 11 7/8"
- Side Depth: 7 5/16"
- Does Not Accept Appliance Trim Kits
- Finished Interior and Exterior is Standard

File Drawer

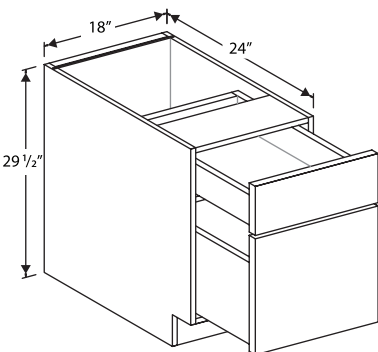

	1	2
DDB18	616	616

- Standard Top Drawer and Large Bottom Drawer

CORNER & BLIND BASE CABINETS

Diagonal Sink Base Cabinet

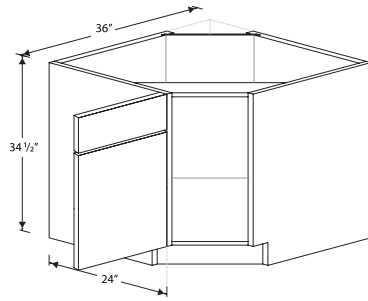

	1	2
DSB36	572	572

Easy Reach Corner Base Cabinet

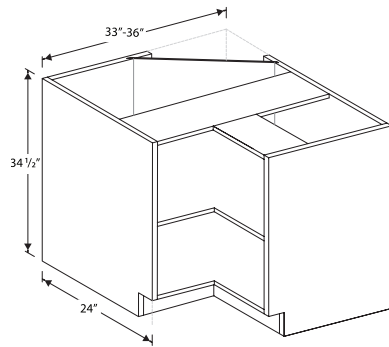

	1	2
ER33	769	769
ER36	964	964

- Double Hinged Doors
- One Adjustable Shelf
- Lazy Susan(s) Sold Separately

Blind Base Cabinet, 1 Door

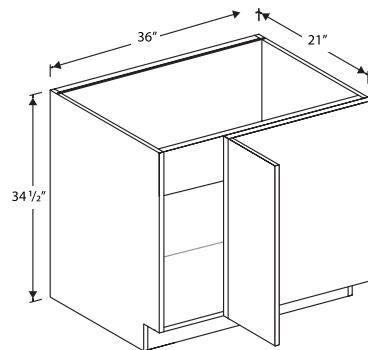

	1	2
BB36	536	536

- Door and Panel Ship Loose for Right or Left Installation

Blind Base Cabinet Installation Recommendations BY WIDTH

CABINET NUMBER	ACTUAL CABINET WIDTH	MIN/MAX RECOMMENDED DIMENSIONS FOR INSTALL	WIDTH OF DOOR
BB36 **	36"	36"- 39"	8 7/8"

NOTE: MINIMUM PULL RECOMMENDATION INCLUDES 3" STILE REVEAL TO CORNER

ORDER FILLER SEPARATELY

**FULL-HEIGHT DOOR, NO DRAWER

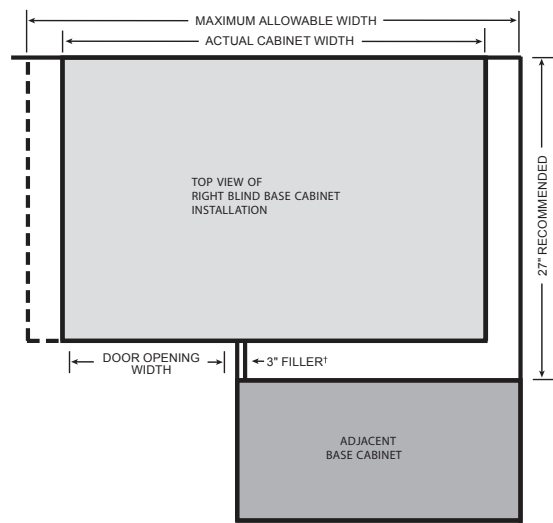

VANITY BASE CABINETS

Vanity Base Cabinet

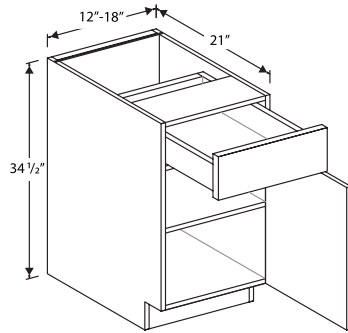

	1	2
VB12	423	423
VB15	465	465
VB18	510	510

- One Shelf

Drawer Base Cabinet, 3 Drawers

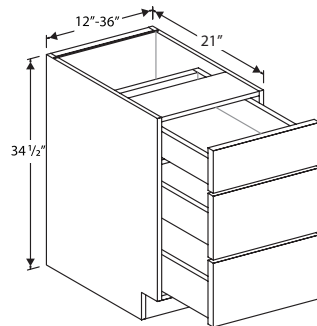

	1	2
VDB12	454	454
VDB15	508	508
VDB18	558	558
VDB21	607	607
VDB24	657	657

Vanity Sink Base, 2 Drawers & 1 Door

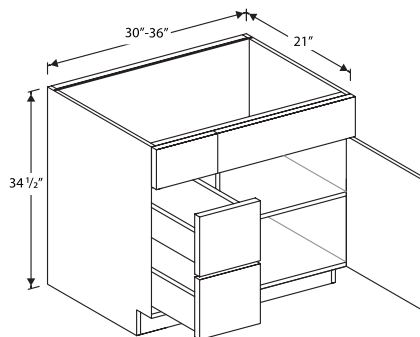

	1	2
VSDL36	753	753
VSDR36	753	753

- VSDL36 (shown on left)

Vanity Sink Base, 2 Doors

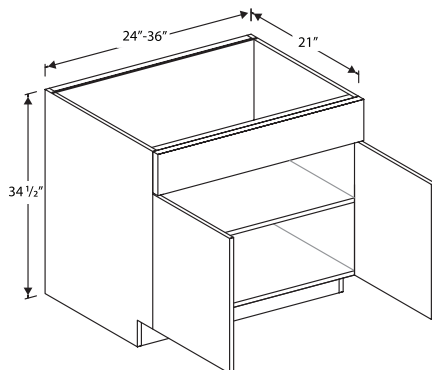

	1	2
V24-2	441	441
V27	476	476
V30	519	519
V33	551	551
V36	586	586

- False Drawer Head

VANITY BASE CABINETS

Vanity Lap Drawer

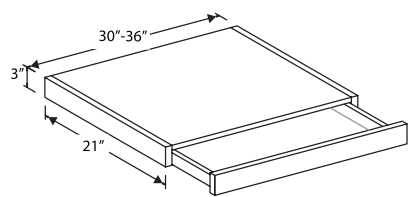

	1	2
KD30	387	387
KD36	471	471

TALL CABINETS

18" Wide Utility Cabinet, 2 Doors

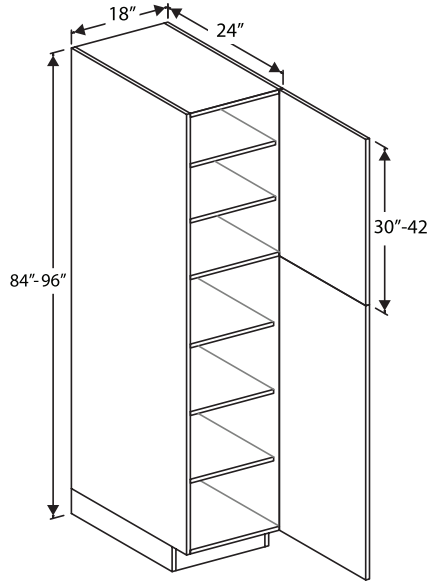

	1	2
P1884-24	1064	1064
P1890-24	1117	1117
P1896-24	1363	1363

- Single Door on Top & Bottom
- All Pantries Come with Separate Toe-Kick Base for Easy Installation
- 84" and 90" High Cabinets Have 5 Adjustable Shelves and 1 Divider Shelf
- 96" High Cabinets Have 6 Adjustable Shelves and 1 Divider Shelf

24" Wide Utility Cabinet, 2 Doors

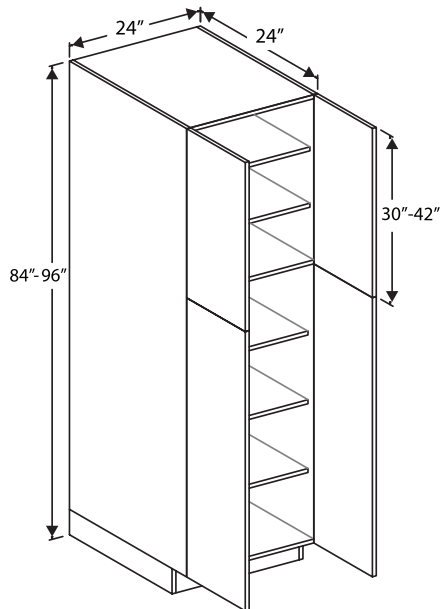

	1	2
P2484-24	1335	1335
P2490-24	1453	1453
P2496-24	1679	1679

- Butt Door on Top and Bottom
- All Pantries Come with Separate Toe-Kick Base for Easy Installation
- 84" and 90" High Cabinets Have 5 Adjustable Shelves and 1 Divider Shelf
- 96" High Cabinets Have 6 Adjustable Shelves and 1 Divider Shelf

TALL CABINETS

Double Oven Cabinet, 2 Doors

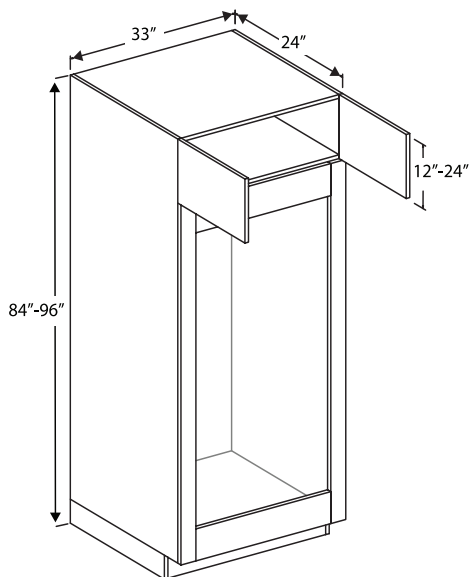

	1	2
OC3384D	1894	1894
OC3390D	2317	2317
OC3396D	2350	2350

- Filler to Filler Opening is 26 $\frac{7}{8}$ " W x 43 $\frac{1}{2}$ " H (All Three Sizes)
- All Pantries Come with Separate Toe-Kick Base for Easy Installation

TALL END PANELS

84" High Utility End Panel

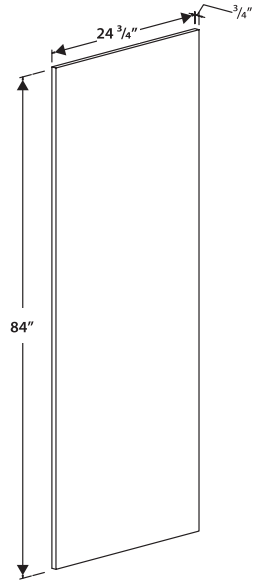

	1	2
EP-P84	211	211
EP-OC84	211	211

- Comes Fully Finished with Edgebanding
- For Use with 84" High Utility Cabinet or Double Oven Cabinet

90" High Utility End Panel

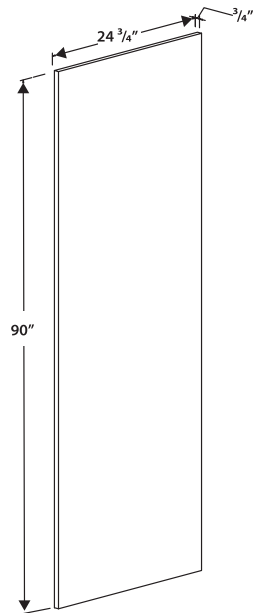

	1	2
EP-P90	224	224
EP-OC90	224	224

- Comes Fully Finished with Edgebanding
- For Use with 90" High Utility Cabinet or Double Oven Cabinet

TALL END PANEL & FILLER

96" High Utility End Panel

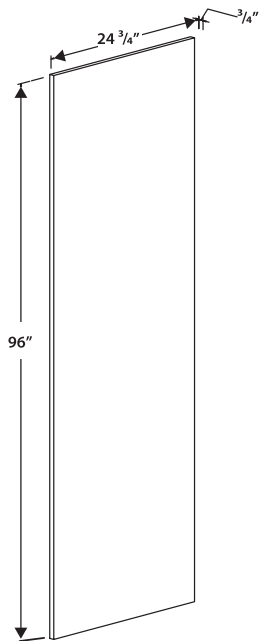

	1	2
EP-P96	237	237
EP-OC96	237	237

- Comes Fully Finished with Edgebanding
- For Use with 96" High Utility Cabinet or Double Oven Cabinet

3" Filler

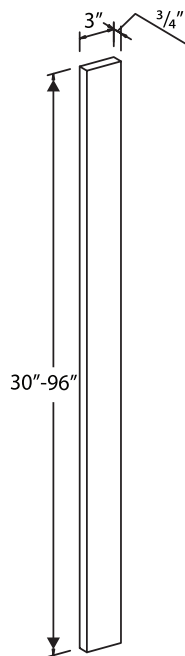

	1	2
F330	40	40
F336	48	48
F342	56	56
F396	128	128

FILLER & MOULDING

6" Filler

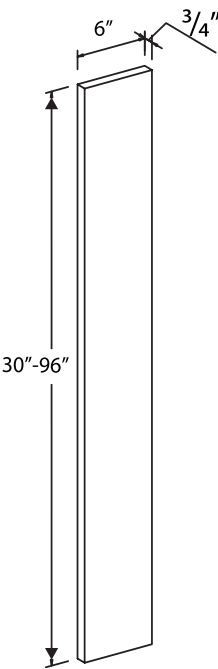

	1	2
F630	79	79
F636	94	94
F642	109	109
F696	251	251

Light Rail Moulding, 2" Wide

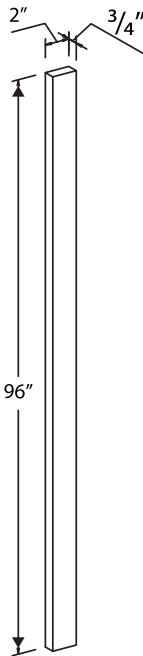

	1	2
LRM8	172	172

- 8' Long

FILLER & MOULDING

Toe Kick, 4½" Wide

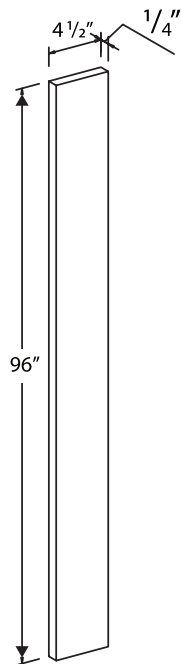

	1	2
TKS8	45	45

- 8' Long

Shelf Material, 11¼" Wide

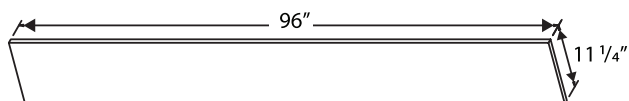

	1	2
SH-11.25x96	0	0

- 8' Long

Shelf Material, 22¼" Wide

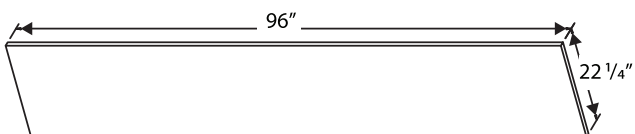

	1	2
SH-22.25x96	0	0

- 8' Long

Scribe Moulding

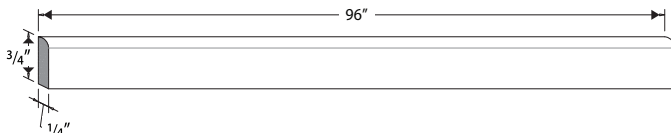

	1	2
SM8	49	49

- 8' Long

EDGEBAND & END PANELS

Edgeband, 22mm Wide

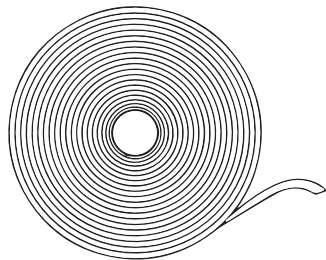

	1	2
EDGEBAND	0.37	0.37

- Edgeband by the Foot

Wall End Panel, 12" High

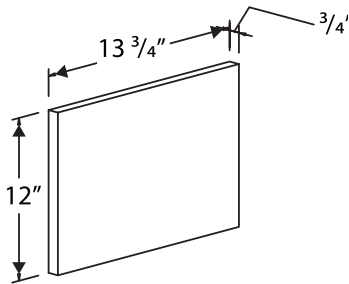

	1	2
EP-WXX12	17	17
EP-WXX1224 (12"x 24 3/4")	29	29

Wall End Panel, 15" High

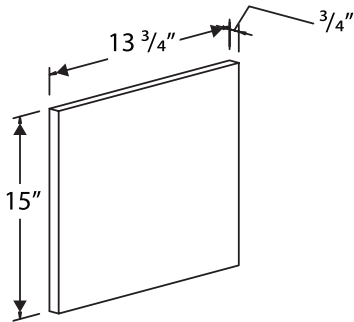

	1	2
EP-WXX15	21	21

Wall End Panel, 18" High

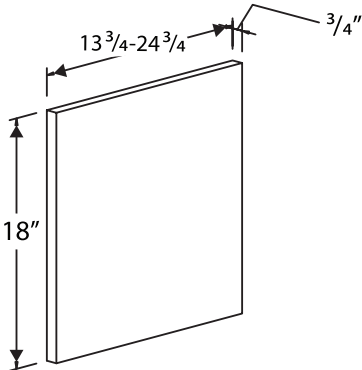

	1	2
EP-WXX18	25	25
EP-WXX1824 (18"x 24 3/4")	45	45

END PANELS

Wall End Panel, 21" High

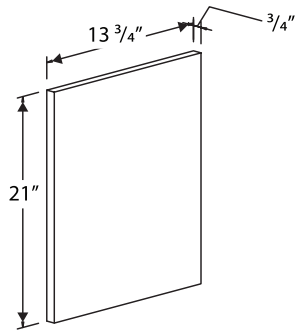

	1	2
EP-WXX21	29	29

Wall End Panel, 24" High

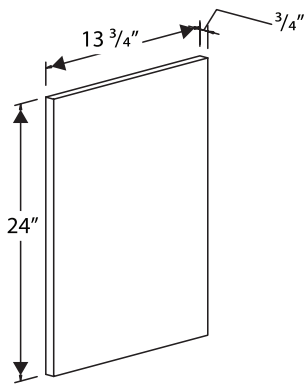

	1	2
EP-WXX24	34	34
EP-WXX2424 (24x24 3/4)	60	60

Wall End Panel, 27" High

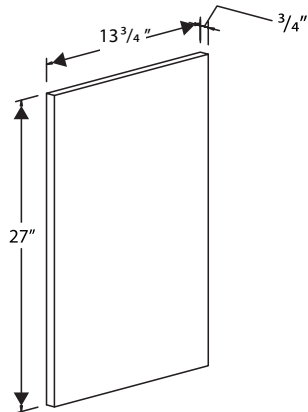

	1	2
EP-WXX27	38	38

Wall End Panel, 30" High

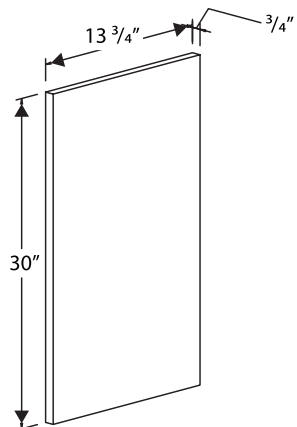

	1	2
EP-WXX30	41	41

END PANELS

Wall End Panel, 36" High

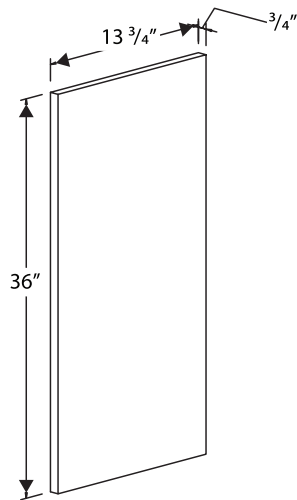

	1	2
EP-WXX36	49	49

Wall End Panel, 42" High

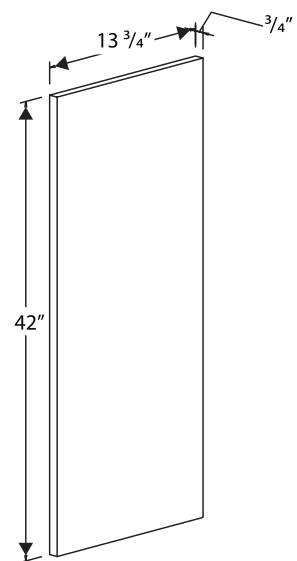

	1	2
EP-WXX42	57	57

Wall End Panel for Microwave, 30" x 33" x 18"

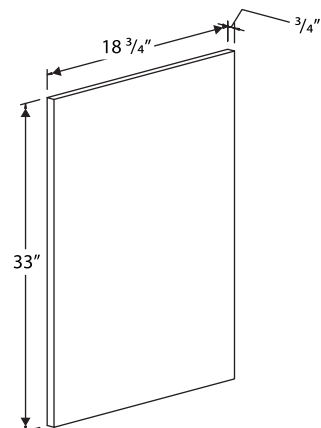

	1	2
EP-WMWXX3318	65	65

END PANELS

Wall End Panel for Microwave, 30" x 45" x 18"

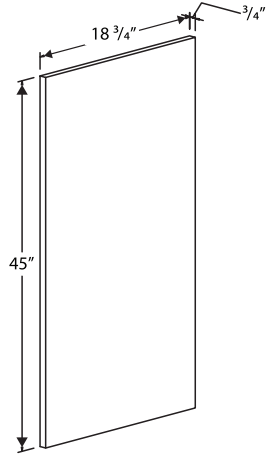

	1	2
EP-WMWXX4518	85	85

Wall End Panel for Wine Rack, 13" x 18"

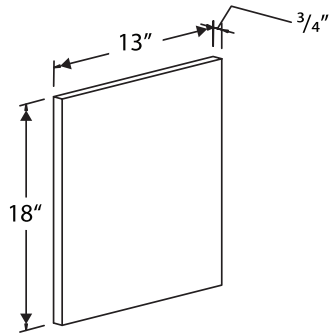

	1	2
EP-WR3018	24	24

Base End Panel

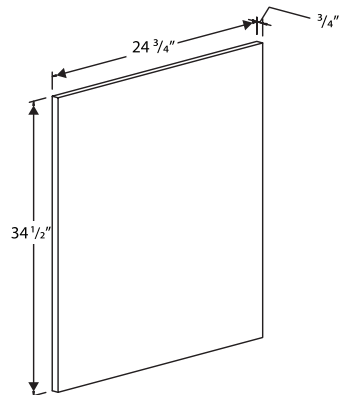

	1	2
EP-B	86	86

END PANELS

Drawer Base End Panel

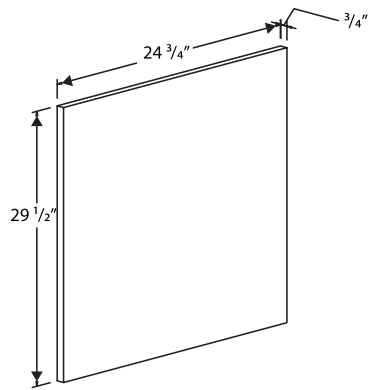

	1	2
EP-DDB	73	73

Vanity Base End Panel, 21 3/4" x 34 1/2" x 3/4"

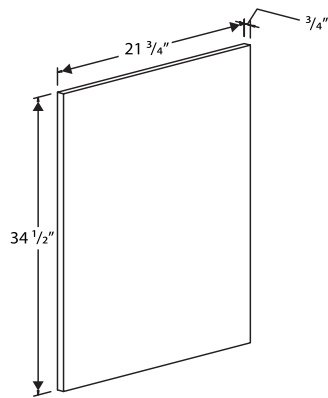

	1	2
EP-V	77	77

Base End Panel / Dishwasher Return

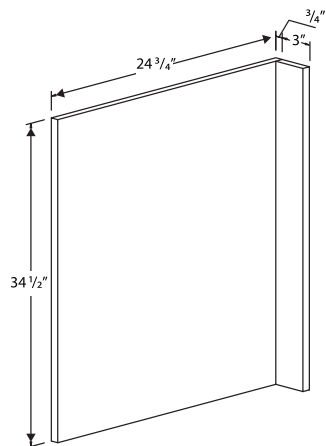

	1	2
DWR3	183	183

END PANELS

48x96 Long Grain Slab Panel

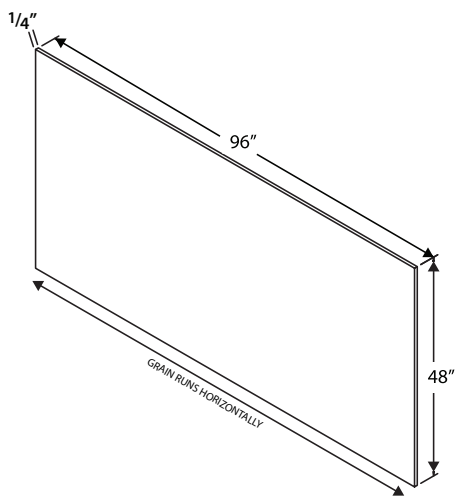

	1	2
BP4896LG	481	481



DOOR SIZE CHART			
ITEM NO.	CABINET	DOOR WIDTH	DOOR HEIGHT
DR-BW2430	BW2430, W0930	8.875	29.875
DR-BW3030	BW3030, W1530, W3030	14.875	29.875
DR-BW3630	BW3630	20.875	29.875
DR-W1230	W1230, W2430-2	11.875	29.875
DR-W1830	W1830, W3630	17.875	29.875
DR-W2130	W2130	20.875	29.875
DR-W2730	W2730	13.375	29.875
DR-BW3036	BW3036, W1536, W3036	14.875	35.875
DR-BW3636	BW3636, W2436	20.875	35.875
DR-W0936	W0936	8.875	35.875
DR-W1236	W1236, W2436-2	11.875	35.875
DR-W1836	W1836, W3636	17.875	35.875
DR-W2736	W2736	13.375	35.875
DR-W3336	W3336	16.375	35.875
DR-BW3042	BW3042, W1542, 3042	14.875	41.875
DR-BW3642	BW3642, W2142	20.875	41.875
DR-W0942	W0942	8.875	41.875
DR-W1242	W1242, W2442-2	11.875	41.875
DR-W1842	W1842, W3642	17.875	41.875
DR-W2142	W2142	20.875	41.875
DR-W2742	W2742	13.375	41.875
DR-W3342	W3342	16.375	41.875
DR-W3012	W3012	14.875	11.875
DR-W3612	W3612, W361224	17.875	11.875
DR-W3015	W3015, WMW303318	14.875	14.875
DR-W3315	W3315	16.375	14.875
DR-W3615	W3615	17.875	14.875
DR-W3018	W3018	14.875	17.875
DR-W3618	W3618, W361824	17.875	17.875
DR-W3021	W3021	14.875	20.875
DR-AG2418BD	AG2418BD	11.875	17.875
DR-W3024	W3024	14.875	23.875
DR-W3624	W3624, W362424	17.875	23.875

(continued on next page)

DOOR SIZE CHART			
ITEM NO.	CABINET	DOOR WIDTH	DOOR HEIGHT
DR-W3027	W3027, WMW304518	14.875	26.875
DR-CW2430	CW2430	14.41	29.875
DR-CW2436	CW2436	14.41	35.875
DR-CW2442	CW2442	14.41	41.875
DR-CW2736	CW2736	15.787	35.875
DR-CW2742	CW2742	15.787	41.875
DR-OC3384D	OC3384D	16.375	11.875
DR-OC3390D	OC3390D	16.375	17.875
DR-OC3396D	OC3396D	16.375	23.875
DR-P1884-24	P1884-24	17.875	83.875
DR-P1890-24	P1890-24	17.875	89.875
DR-P1896-24	P1896-24	17.875	95.875
DR-P2484-24	P2484-24	11.875	83.875
DR-P2490-24	P2490-24	11.875	89.875
DR-P2496-24	P2496-24	11.875	95.875
DR-B09	B09	8.875	29.875
DR-B21	B21	20.875	23.875
DR-B24-2	VB24, B24-2, B12, VB12	11.875	23.875
DR-B27	B27, VB27	13.375	23.875
DR-B30	B30, B15, VB15, VB30, SB30	14.875	23.875
DR-B33	B33, VB33, SB33	16.375	23.875
DR-B36	SB36, B36, VB36, B18, VB18	17.875	23.875
DR-BB36	BB36	8.875	29.875
DR-ER33	ER33	8	29.875
DR-ER36	ER36	11	29.875
DR-DSB36	DSB36	15.75	23.875
DR-TAB12	TAB12	16	29.875
DR-VSB36	VSB36	23.875	23.875



DRAWER FRONT SIZE CHART			
ITEM NO.	CABINET	DRAWER WIDTH	DRAWER HEIGHT
DF-OC3384D	OC3384D, OC3390D, OC3396D	32.875	11.875
DF-B12	B12, VB12	11.875	5.875
DF-B15	B15, VB15	14.875	5.875
DF-B18	B18, VB18	17.875	5.875
DF-B21	B21	20.875	5.875
DF-B24	B24, VB24	23.875	5.875
DF-B27	B2 , VB27	26.875	5.875
DF-B30	B30, SB30, VB30	29.875	5.875
DF-B33	B33, SB33, VB33	32.875	5.875
DF-B36	B36, SB36, VB36	35.875	5.875
DF-DB12	DB12, VDB12	11.875	11.875
DF-DB15	DB15, VDB15	14.875	11.875
DF-DB18	DB18, DDB18, VDB18	17.875	11.875
DF-DB21	DB21, VDB21	20.875	11.875
DF-DB24	DB24, VDB24	23.875	11.875
DF-DB27	DB27, VDB27	26.875	11.875
DF-DB30	DB30, BM30, VDB30	29.875	11.875
DF-DB33	DB33, VDB33	32.875	11.875
DF-DB36	DB36, VDB36	35.875	11.875
DF-DSB36	DSB36	15.75	5.875
DF-VSB36	VSB36	11.875	11.875
DF-KD30	KD30	29.875	2.875
DF-KD36	KD36	35.875	2.875



FULL ACCESS DAMAGES & WARRANTIES

Section Seven

DAMAGE PROGRAM

- In the event that you have a damaged or warranty item, we will take the most expeditious measures to replace the damaged parts.
- Your prompt response to the damage order confirmation request will keep the order moving as quickly as possible.

FOR DAMAGED REPLACEMENTS

- Please check the cabinet parts before assembly or installation as we will not replace the cabinet/part if it is installed or if an unassembled cabinet/part is assembled.

Process to replace a damaged cabinet/part:

- 1) Email (or fax) a completed Damage/Warranty Replacement Form to damages@riverruncabinetry.com. This information is critical for reimbursement, processing, and development of future preventative measures. (The form can be found in the following pages and electronically on the Dealer Site at www.riverruncabinetry.com. Go to "order forms" in the menu bar.)
- 2) Do not use, destroy or discard the damaged item as it is the property of the freight carrier. It is required that the item be available for the shipping company to retrieve. They will contact you to arrange for pickup. If the carrier is unable to reclaim the part, you will be charged for the replacement.

WARRANTY REPLACEMENT PROGRAM

- In the event that you have a warranty item, we will take the most expeditious measures to replace the warranty parts.
- Your prompt response to the warranty order confirmation request will keep the order moving as quickly as possible.

FOR WARRANTY REPLACEMENTS

- Please check the cabinet/parts before assembly or installation as we will not replace the cabinet/part after it has been installed or after an unassembled cabinet is assembled.

Process to replace a warranty cabinet/part:

- 1) Please review our warranty.
- 2) Email/fax a completed Damage/Warranty Replacement Form to damages@riverruncabinetry.com. This information is critical for determining warranty qualification and development of future preventative measures. (The form can be found in the following pages and electronically on the Dealer Site at www.riverruncabinetry.com. Go to "order forms" in the menu bar.)

Full Access Cabinet Line – Limited One Year Warranty

For cabinetry purchased on or after April 1, 2018.

Classic Distribution, Inc. (CDI) warrants that our Cabinets will be free from defect in material and workmanship for a period of one (1) year from the date of purchase (except where required by law to be two (2) years) or as per written agreement (no changes or modifications can be made to this warranty except by an officer of Classic Distribution, Inc.). This warranty is extended to the original purchasing consumer only for normal use of the product within the United States. This warranty is not transferrable.

Warranty Coverage

Limited One Year Warranty on Cabinets (except where required by law to be two (2) years) from the date of original purchase or as per written agreement to the original purchasing consumer that the cabinets will be free from defects in material and workmanship under normal use.

Warranty Limitations and Exclusions

- This Warranty does not apply to (a) damage caused by improper installation, (b) other product used or installed in connection with the cabinets including, but not limited to, appliances, countertops, moulding or plumbing fixtures (including the costs to remove and reinstall such other product), (c) product damage, loss, or theft either after delivery for material only jobs or after installation for installed jobs, or (d) damage caused by abuse or misuse, neglect, accident, alteration, exposure to moisture or extreme temperatures, failure to maintain, acts of God, or normal wear and tear.
- Natural wood characteristics including, but not limited to, variations in color, grain pattern, mineral streaks and knots are not considered defects. Note that color variations may also be affected by age, character of cabinets, and exposure to UV light, sunlight, smoke, household cleaners, and other environmental conditions. As such, new and/or replacement cabinets may not match display samples and/or existing cabinets. Any such variations and changes to RiverRun Cabinetry products, whether present during production or which develop over time, are not considered quality defects and are not covered by this warranty.
- Painted finishes have unique characteristics that differ from standard wood finishes. Various wood species is subject to its environment such as humidity and temperature and may expand or contract due to changes in weather, temperature, or climate. Due to these normal shifts in the environment, painted wood cabinetry may develop hairline cracks, peeling, or separation or seam lines. On select hardwoods and veneers, joints, seams, and some natural characteristics of the wood (including, but not limited to, grain patterns, knots, and mineral streaks) will remain visible through painted finishes. As painted cabinet products age, the finish may mellow or discolor slightly. The degree of change to the original finish color is affected by the products' exposure to natural and artificial light. These natural occurring or conditional variations in our cabinets are not covered by this warranty.



REPLACEMENT FORM

DEALER CONTACT INFO:

Email this form to **damages@riverruncabinetry.com**. Once we receive the completed form, we will begin processing your replacement order.

Dealer Name: _____ Contact: _____

Contact Email: _____ Contact Phone: _____

DAMAGE/WARRANTY INFO:

Is this a damage or warranty replacement? ☐ Damage* ☐ Warranty**

Was the damage noted on the Bill of Lading? ☐ Yes ☐ No

SALES ORDER NUMBER: _____ DATE: _____

ITEM/SKU/DOOR STYLE	PART NEEDED	QUANTITY OF PARTS NEEDED

REPLACEMENT SHIP TO INFO: Where should we send your replacement item(s)?

SHIPPING ADDRESS: _____

CITY: _____ ST: _____ ZIP: _____

Please Check All that Apply: ☐ Delivery Notification ☐ Lift Gate Services ☐ Residential/Limited Access Area

* **DAMAGED ITEMS:** Do not assemble (if unassembled), install, use, destroy, or discard damaged item(s) as they are property of the freight carrier. Damaged item(s) must be available for the shipping company to retrieve. If the carrier is unable to reclaim the part, you will be charged for the replacement item.

** **WARRANTY ITEMS:** This warranty is expressly limited to the repair or replacement of the defective component parts at our discretion. Our liability is expressly limited to the cost of the material for the repair or replacement of defective goods. PLEASE REVIEW THE WARRANTY information in this sales binder or on our website: www.riverruncabinetry.com.

[illegible]